

PLAT AND RECORD

Of a Survey on Section 6 T 2 R 12 E. of the 4 P. M. in Rock Township
Rock County, Wisconsin, made April the 5th & 6th 1854

I hereby certify that the following is a correct record of said survey as made by me.

COUNTY BUILDING
IN CITY OF BELOIT

(Signed) Peter McVean
R.H.B. County Surveyor.

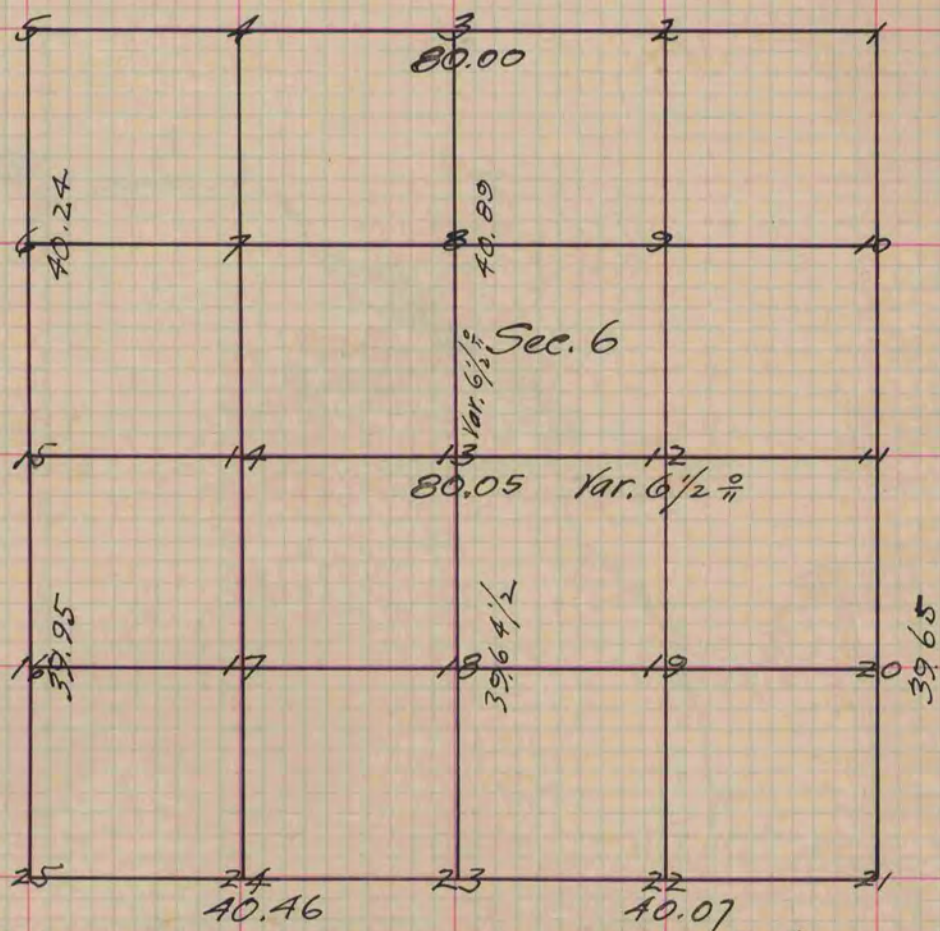

- Figure 13 represents the centre of the Section.
- Fig. 13 Br. O. 10 S. 89 1/2 W. 2.45 Also Br. O. 9 N. 34 1/2 E. 2.37
 - " 10 W. O. 10 S. 74 1/2 W. 74 Also Br. O. 16 N. 81 E. 71
 - " 11 Gr. post Br. O. 30 S. 57 1/2 W. 8.02 Also Br. O. 15 S. 37 W. 7.45
 - " 8 Br. O. 12 S. 52 E. 2.49 Also Br. O. 8 S. 65 1/2 E. 258
 - " 9 Br. O. 10 N. 23 E. 28 Also Br. O. 12 S. 85 E. 10
 - " 12 Br. O. 10 N. 44 1/2 W. 1.17 Also Br. O. 5. 28 E. 149
 - " 22 Yel. O. 14 S. 5 W. 71 Also Yel. O. 8 S. 41 1/2 E. 79
 - " 20 Br. O. 8 N. 81 1/2 W. 5.05 No other

Copied from page 24 Vol. Original County Surveyors Record