

North 1/2 of Sec. 2 & Sec. 3 Newark

COUNTY SURVEYOR
RECORD 2 1869-1900

RECORDS 1869-1890
COUNTY SURVEYOR

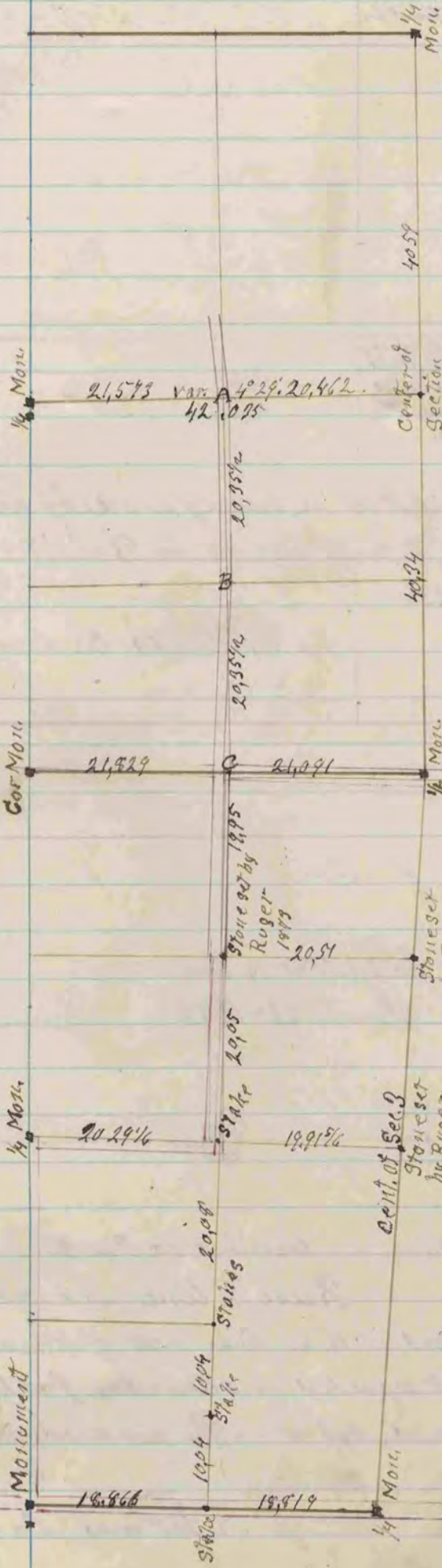

A. Is a notch on top of west bridge plank stake about 1 ft. west Hickory 10 S. $66^{\circ} 45' 8''$ 79 1/2
 " 6 N $84^{\circ} 45' 7''$ 159 1/2

C. Drove part of a Plummer tooth set on top d.s. 15 X 8 in X 4. and is 21 south from line of south fence of road west Elm front of house N. $44^{\circ} 50' 7''$ W 1,400
 May courses.
 B. O. S. 1° W 2,89

A record and plat of a survey made by me, on sections two and three in Newark. Feb. 7, 1899, 1892, to determine the location of the road & the south line of the North 1/2 of N.W. 1/4 of sec. 3.

J. A. Holmes
 County Surveyor