

(Recorded in Vol I page 341)

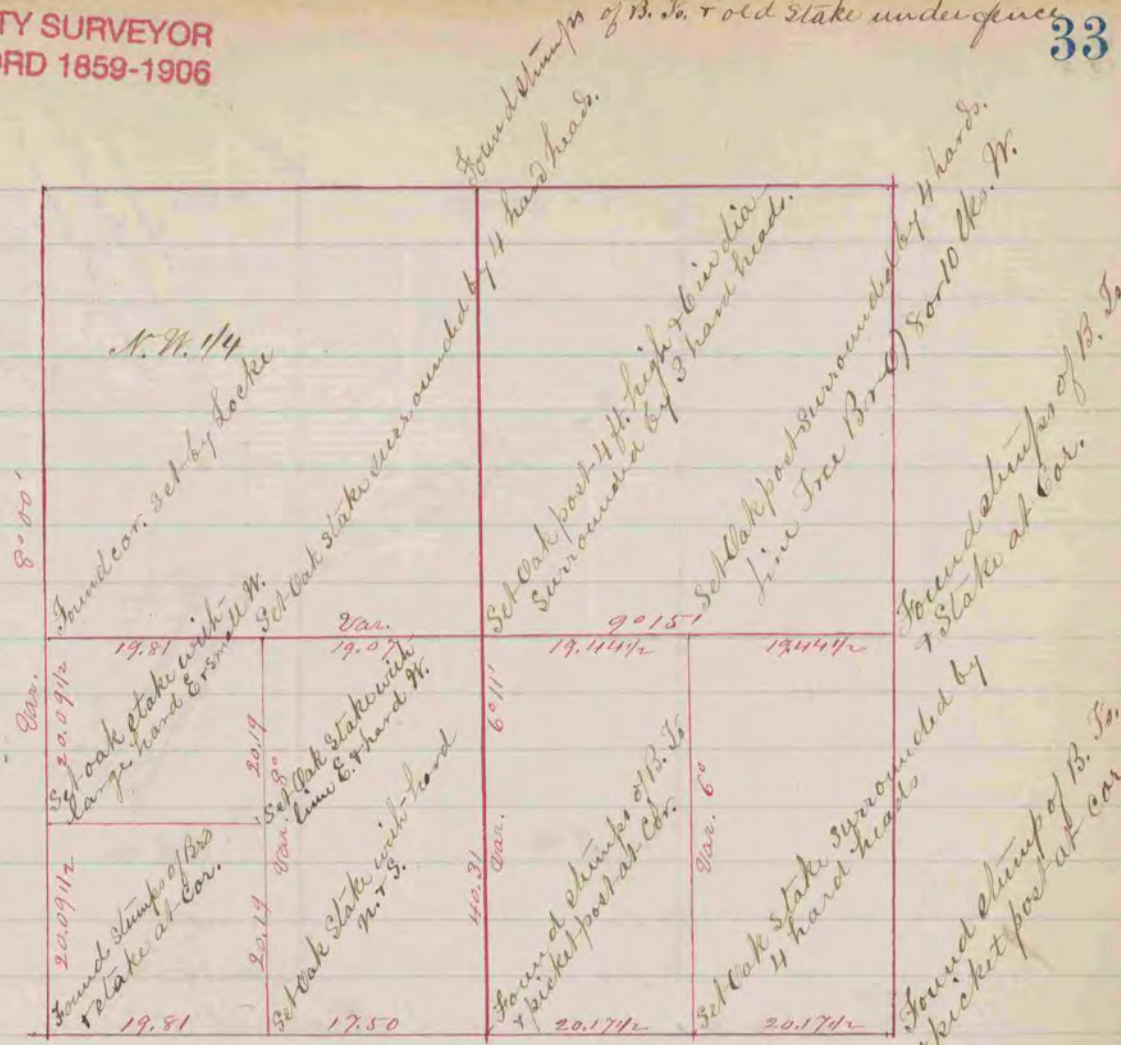

The above is a correct Record & Plat of a survey made by me April 12 & 13 1869 on Sec. 6 T. 3 R. 12 Jawsilla R. K. Lee Dep. Co. Surveyor

(Recorded in Vol I page 308)

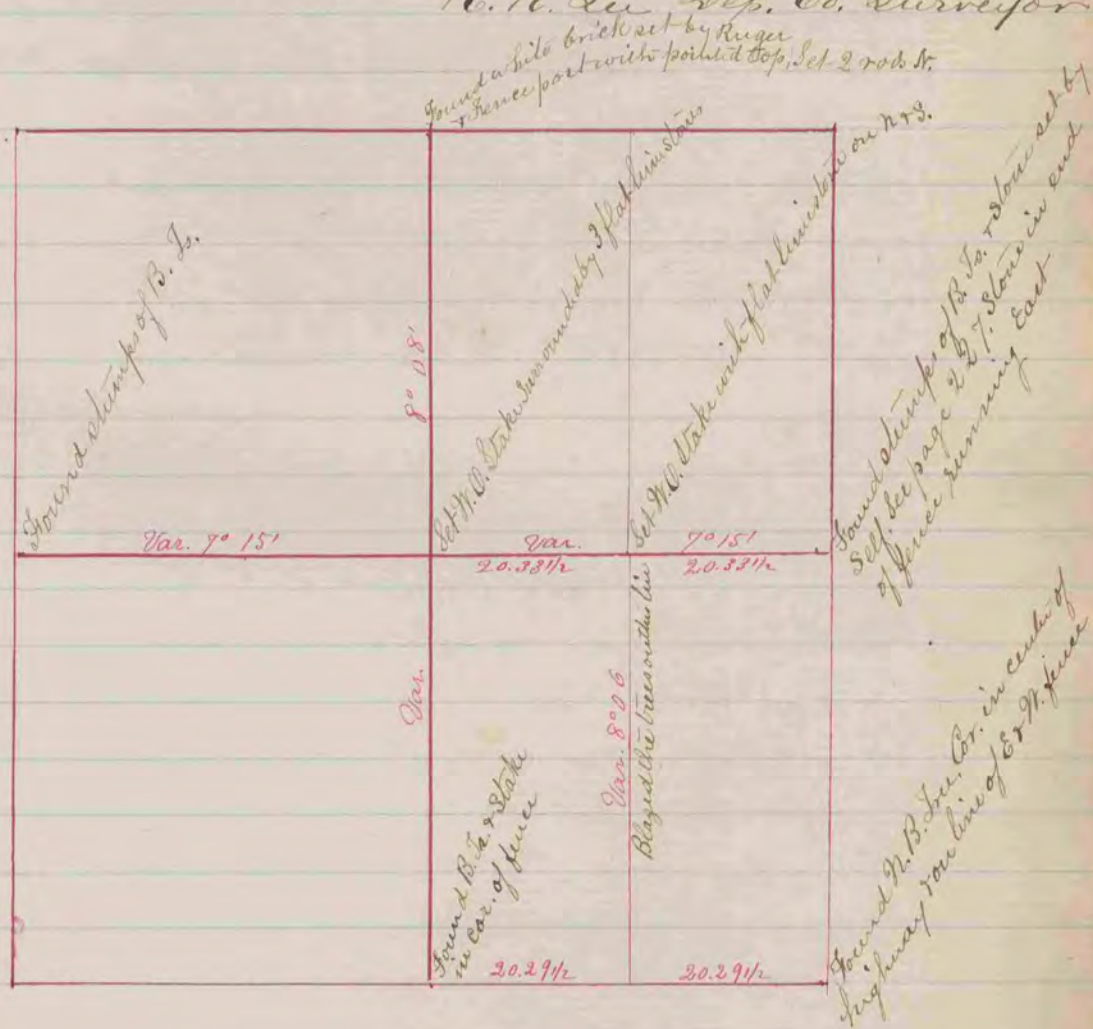

The above is a correct Record & Plat of a survey made by me January 21 1868 on Sec. 17 Jawsilla S. H. Locke Co. Surveyor Rock Co. Wis.