

Below is a record & plat of a survey made by me June 9th 1882 on Sec. 3, Porter -

R. K. Lee Sept. Co. Surveyor -

Rec Vol 2 PG 37D

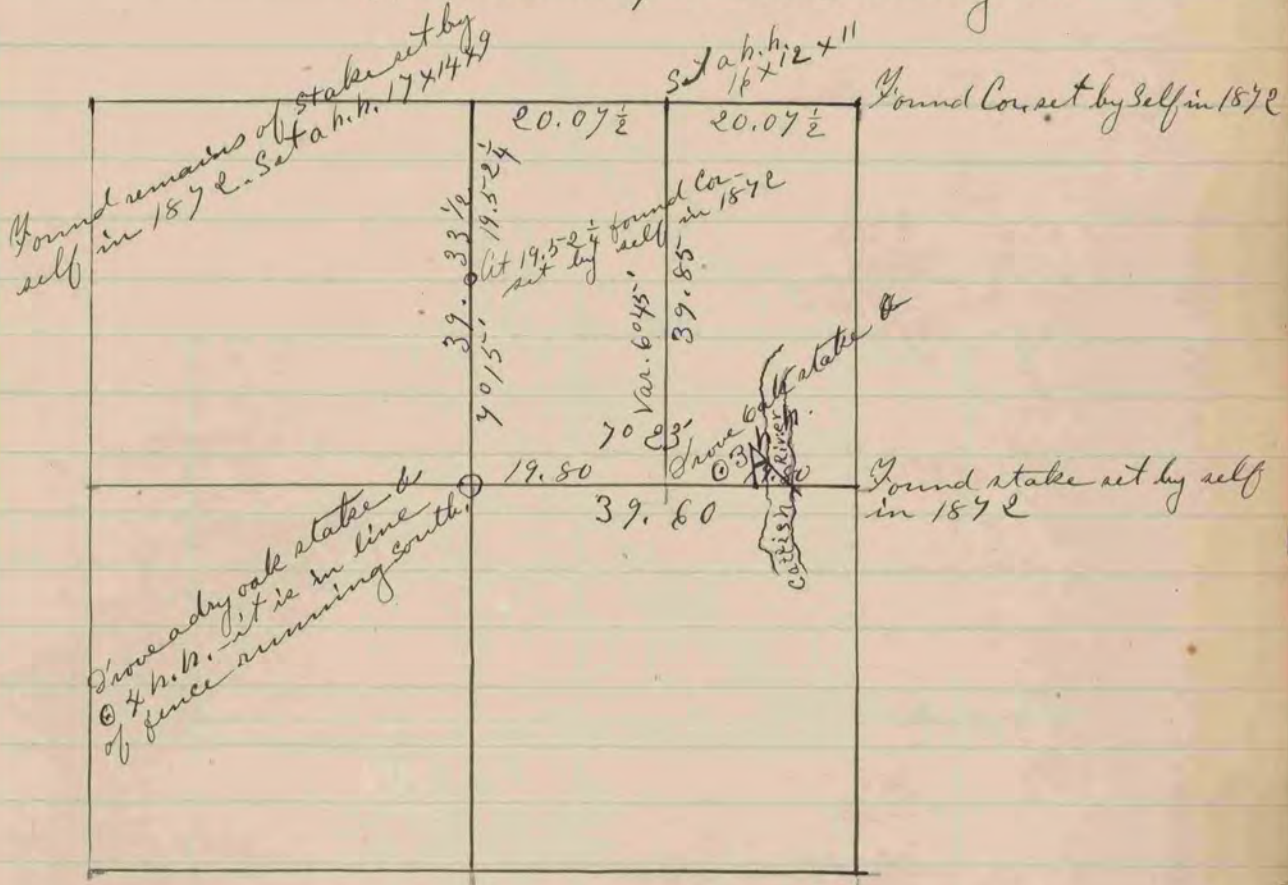

Found corner set by Locke.

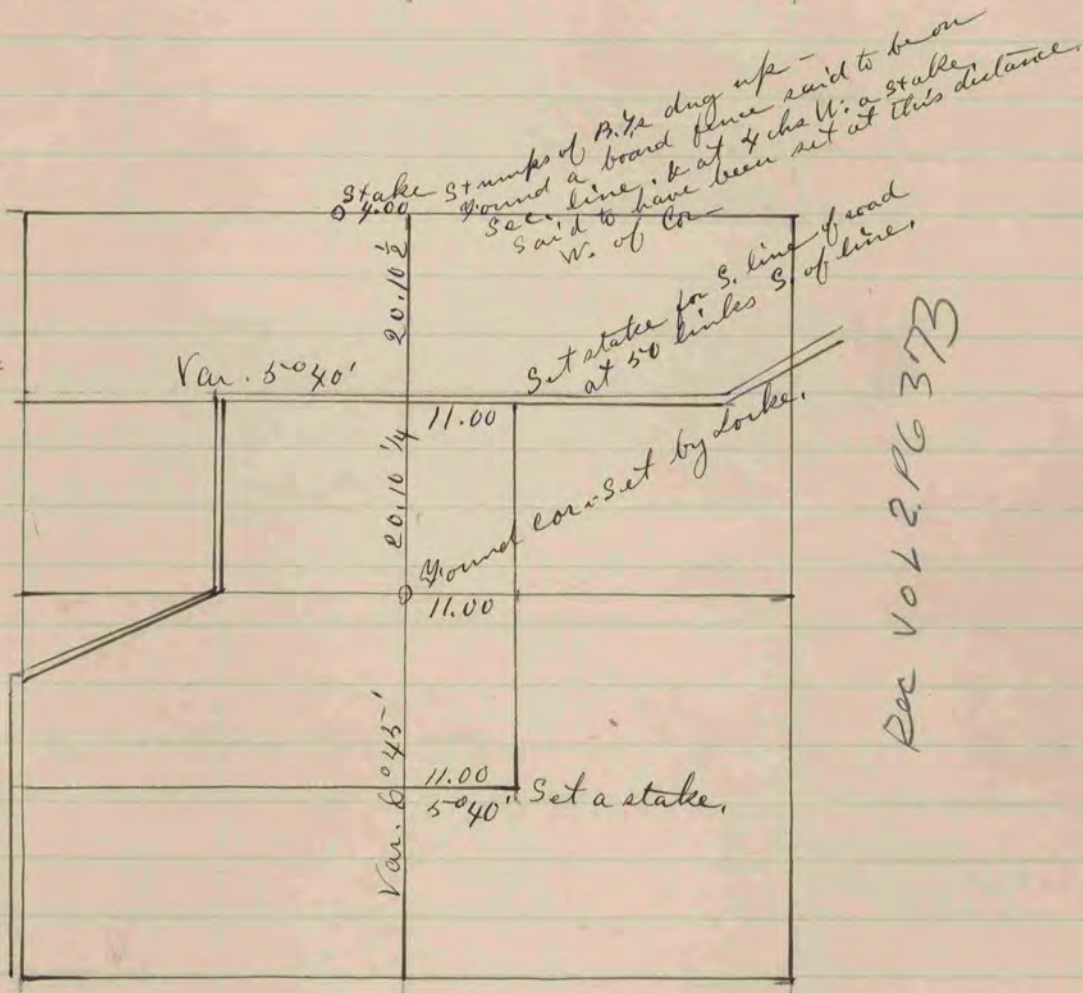

Rec Vol 2 PG 37B

The above is a record & plat of a survey made by me June 14th 1882 on Sec 19 Clinton

R. K. Lee

Sept. Co. Surveyor.