

Found stone at corner

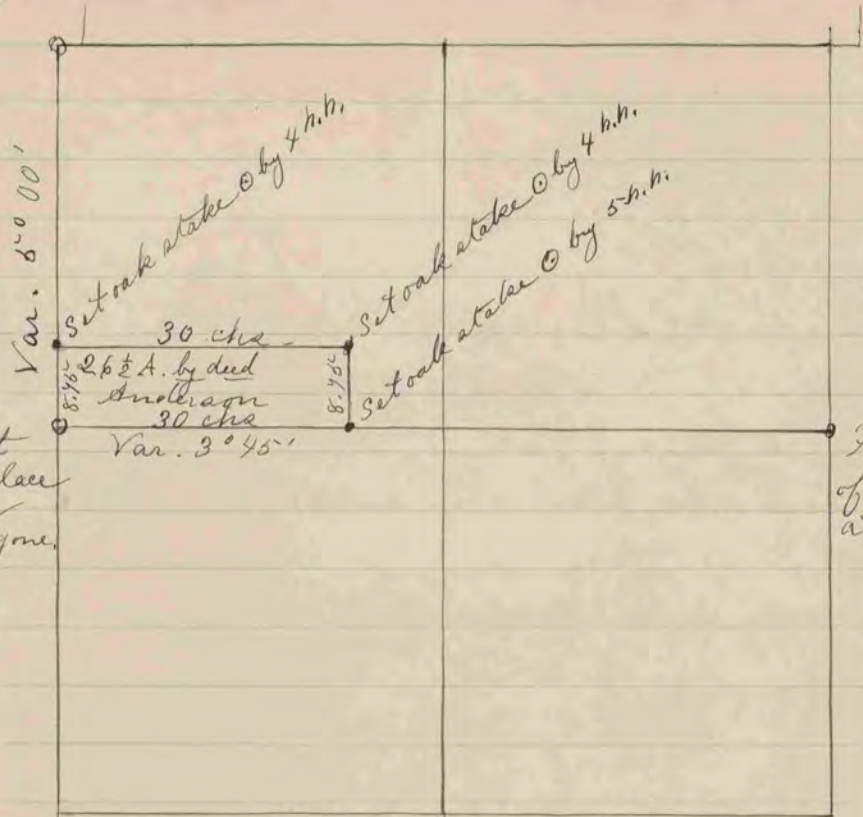

REC VOL 2 P 6361

Found stone set by Lynch, also place where E. B. Y. was dug up - W. B. Y. gone.

Found S. E. B. Y. & stump of S. W. B. Y. also stone at corner.

The above is a record & plat of a Survey made by me November 13th 1883 on Sec. 2 - Avon - R. K. Lee Dept. Co. Surveyor.

Locust tree formerly on cor. is now gone but found old stake a little west of post at South end of fence which I take for corner.

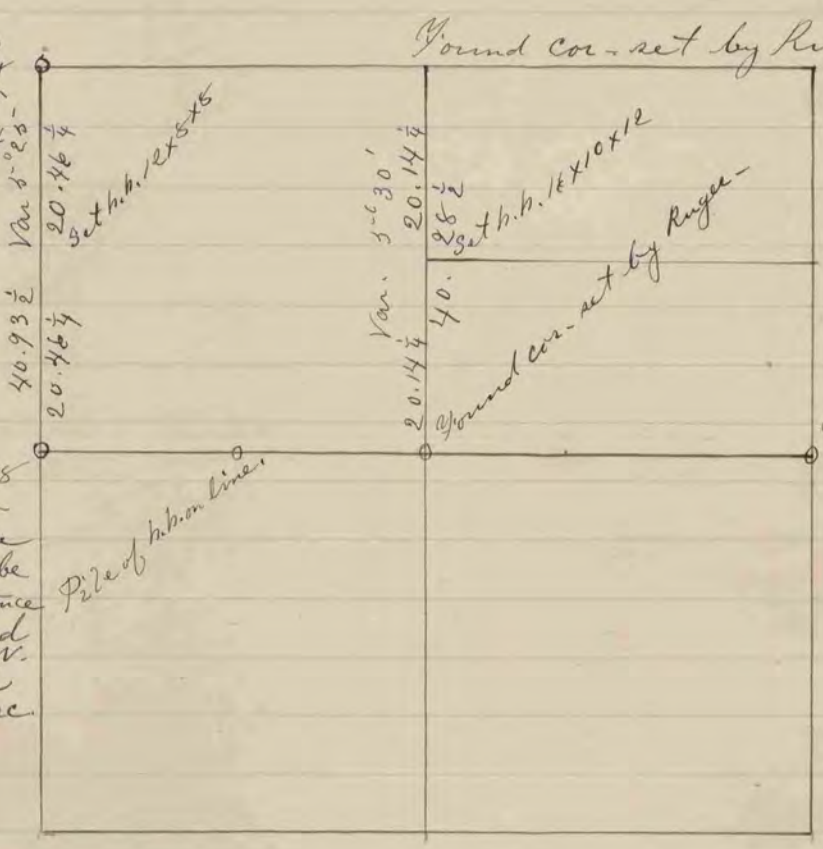

Found cor. set by Ruger -

Found cor. set by Ruger -

Found cor. established by Ruger 1878

H. H. set by Ruger 1878 could not be found - assumed an old fence post near 40.92 1/2 to be on Sec. line; the distance 40.92 1/2 being determined by projecting the E. & W. Sec. lines through the center of the Sec. from 1/4 cor.

REC VOL 2 P 6362

The above is a record & plat of a Survey made by me Nov - 15th 1883 on Sec. 4 Bradford - R. K. Lee Dept. Co. Surveyor.

COUNTY SURVEYOR RECORD 1859-1906