

A Record & plat of a survey made on Section Seven town two Range Eleven East Plymouth

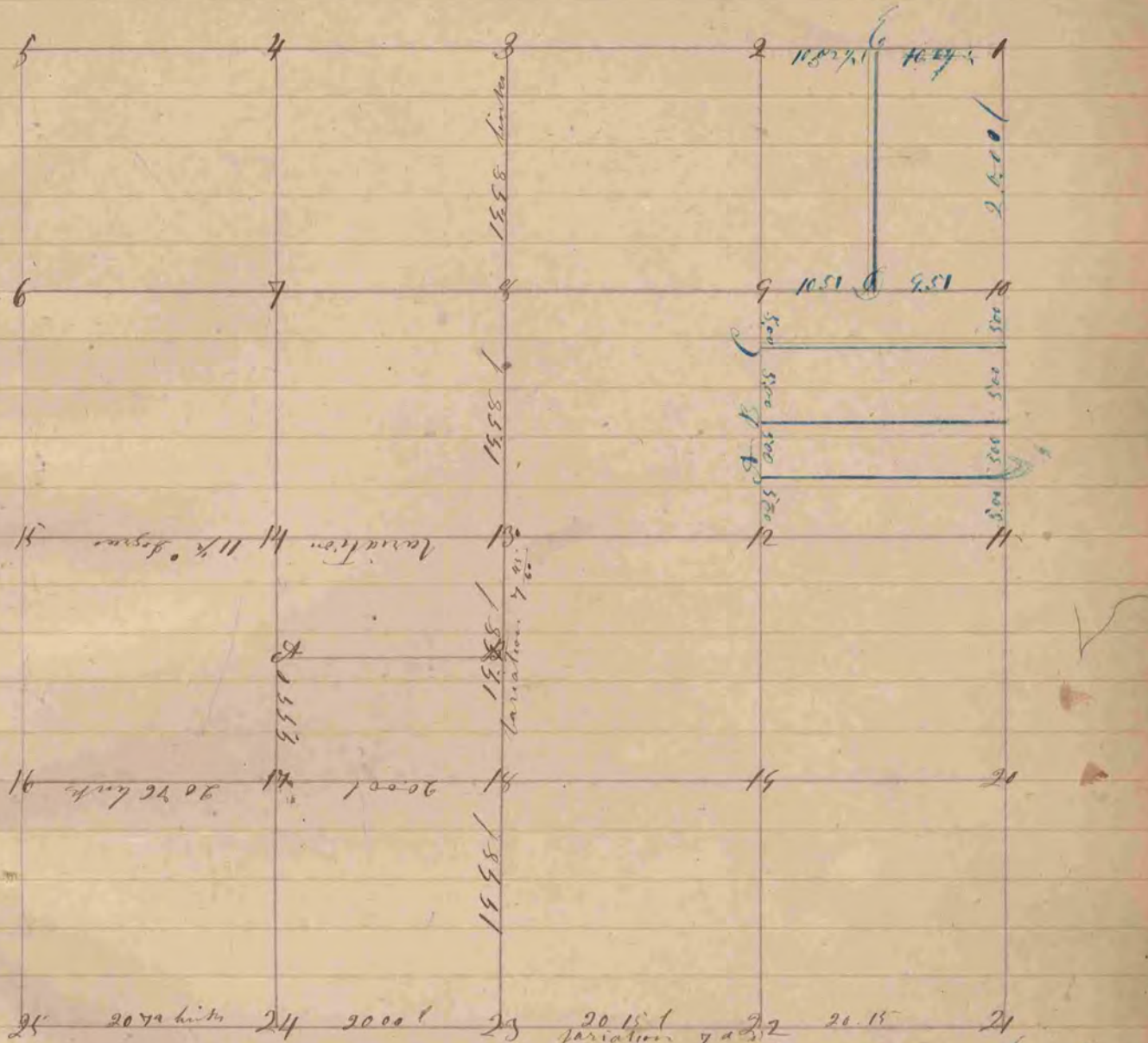

- Fig 18 Stake in the Marsh no bearings
- " 19 Stake in the " " " " " " " " " " " "
- " 24 " " " " " " " " " " " "
- " 22 " " " " " " " " " " " "
- " 21 " " " " " " " " " " " "
- " 19 B. O 14 N 42 W 41
- " " 12 S 74 1/2 E 90
- Stake in the Marsh no bearings
- " " " " " " " " " " " "

- Fig 2 W. O 40 N 117 E 117
- W. O 20 S 50 1/2 W 150
- " 12 " 30 S 65 W 57
- " 26 " 29
- A W. O 30 N 41 W 21
- B W. O 18 S 69 W 35
- C W. O 16 S 20 W 43
- Fig 9 " 30 N 12 E 115 1/2
- " 10 " 20 S 61 W 27 1/2
- E. O 10 S 15 1/2 E 29
- " 10 S 24 1/2 W 39

The above survey was made March 18th 1857
 Joseph Church Surveyor
 Rock County Wis

The survey on the ab. 6 is was made on the 1st day of
 April 1858
 Plymouth
 Joseph Church County
 Surveyor of
 Rock County Wis