

**NOTE: This is a
Teleconference**



www.co.rock.wi.us

**PLANNING & DEVELOPMENT COMMITTEE MEETING
THURSDAY, JANUARY 14, 2021 – 8:00 A.M.
CALL: 1-312-626-6799
MEETING ID: 898 2953 7294
PASSCODE: 482436**

Join Zoom Meeting

<https://us02web.zoom.us/j/89829537294?pwd=QUINZVBqaUxOY1ZYZEQ3Y2wxQnZ4dz09>

Meeting ID: 898 2953 7294

Passcode: 482436

One tap mobile

+13126266799,,89829537294#,,,,*482436# US (Chicago)

+13017158592,,89829537294#,,,,*482436# US (Washington D.C)

Dial by your location

+1 312 626 6799 US (Chicago)

+1 301 715 8592 US (Washington D.C)

+1 929 205 6099 US (New York)

+1 253 215 8782 US (Tacoma)

+1 346 248 7799 US (Houston)

+1 669 900 6833 US (San Jose)

Meeting ID: 898 2953 7294

Passcode: 482436

Find your local number: <https://us02web.zoom.us/u/kvZ7KQ5TM>

Join by SIP

89829537294@zoomcrc.com

If you are interested in providing public comments on items on this agenda, you must submit your comments by noon on Wednesday, January 13, 2021. To submit a public comment use the following email: planning@co.rock.wi.us.

Join from a telephone:

- On your phone, dial the phone number provided above
- Enter the meeting ID number when prompted, using your dial-pad.
- Please note that long-distance charges may apply. This is not a toll-free number.
- Supervisors: Please identify yourself by name
- **Please mute your phone when you are not speaking to minimize background noises**
- We are new at holding meetings this way, so please be patient

Instructions for the hearing impaired –

<https://support.zoom.us/hc/en-us/articles/207279736-Getting-started-with-closed-captioning>



Agenda

PLANNING & DEVELOPMENT COMMITTEE MEETING
THURSDAY, January 14, 2021 – 8:00 A.M.
CALL: 1-312-626-6799
MEETING ID: 898 2953 7294
PASSCODE: 482436

1. Call to Order
2. Adoption of Agenda
3. **Action Item:** Approval of Minutes of the Planning & Development Meeting held December 10, 2020 at 8:00 am
4. Citizen Participation, Communications and Announcements
5. Code Enforcement
 - A. **Action Item:** Approve, Approve with Conditions or Deny Preliminary Land Division:
 1. 2020 069 (Plymouth Township) – Thompson (3 Lot CSM)
 2. 2020 072 (Milton Township) – Coats (3 Lot CSM)
 3. 2020 073 (Porter Township) – Reed (2 Lot CSM)
 4. 2020 074 (Fulton Township) – Frog LLC (1 Lot CSM)
 5. 2020 076 (Lima Township) – Grundahl (1 Lot CSM)
 6. 2020 077 (Rock Township) – Laser (2 Lot CSM)
6. Community Development
7. Economic Development
8. Finance
 - A. Information Item: Committee Review of Payments
 - B. **Action Item:** Transfers
9. Director's Report
 - A. Introduction of Senior Planner
 - B. Status of Planner III Recruitment
 - C. Semi Annual Report – Attendance of Conferences/Conventions
10. Committee Reports
11. Adjournment

Future Meeting Dates

January 28, 2021 8:00 AM
February 11, 2021 8:00 AM



MINUTES
PLANNING & DEVELOPMENT COMMITTEE MEETING
THURSDAY, December 10, 2020 – 8:00 A.M.
Meeting was teleconferenced using Zoom

The meeting of the Rock County Planning & Development Committee was called to order at 8:00 a.m. on Thursday, December 10, 2020. Chair Sweeney presided. Supervisors present: Al Sweeney, Wes Davis, Wayne Gustina, Russ Podzilni, and Supervisor Robert Potter. QUORUM PRESENT.

Rock County Staff Present: Kurt Wheeler; (Planner III), Andrew Baker (Planning Director), Dana Sandwick; Rock County Planning Office Coordinator, James Otterstein; Rock County Economic Development Manager.

1. Call to Order:
2. Adoption of Agenda.
Amended Agenda (LD2020 053 Pulled) **Moved** by Supervisor Potter, **Seconded** by Supervisor Davis. **Adopted (5-0)**
3. Approval of Minutes of the Planning & Development Meeting held Thursday, November 12, 2020 at 8:00 am.
Moved by Supervisor Davis, **Seconded** by Supervisor Podzilni. **Approved (5-0)**
4. Citizen Participation, Communications and Announcements.
None
5. Code Enforcement
 - A. **Action Item:** Approve, Approve with Conditions or Deny Preliminary Land Divisions:
 1. 2020 063 (Lima Township) – Anderson (1 Lot CSM)
Moved by Supervisor Gustina, Seconded by Supervisor Potter Approved (5-0) with Conditions

Conditions:

- 1). Existing easements shall be shown and proposed utility easements shall be placed on lots as requested by utility companies (where applicable).
 - 2). Note on Final CSM "No buildings which produce wastewater are allowed on Lot 1 until acceptable means of wastewater disposal are approved by the necessary governmental agencies".
 - 3). Comply with the standards in the Town of Lima Zoning Ordinance related to creating a new lot in the A2 Zoning District.
 - 4). Dedicate a 33 foot half road right of way along E. Bowers Lake Rd. at the discretion of the Town.
 - 5). Final CSM shall be submitted to and approved by the agency within one year after preliminary approval.
 - 6). Final CSM shall be recorded with the Register of Deeds within 6 months of final approval
2. 2020 065 (Harmony Township) – Van Acker (2 Lot CSM)

Moved by Supervisor Potter, Seconded by Supervisor Davis, Approved (5-0) with Conditions.

Conditions:

- 1). Existing easements shall be shown and proposed utility easements shall be placed on lots as requested by utility companies (where applicable).
- 2). Note on Final CSM "No buildings which produce wastewater are allowed on Lots 1 and 2 until acceptable means of wastewater disposal are approved by the necessary governmental agencies".
- 3). Lots shall be configured in a more uniform way to eliminate the proposed Flag Lot (Lot1).
- 4). Final CSM shall be submitted to and approved by the agency within one year after preliminary approval.
- 5). Final CSM shall be recorded with the Register of Deeds within 6 months of final approval

3. 2020 067 (Beloit Township) – H&L Farms (1 Lot CSM)

Moved by Supervisor Potter, Seconded by Supervisor Gustina, Approved (5-0) with Conditions

Conditions:

- 1). Existing easements shall be shown and proposed utility easements shall be placed on lots as requested by utility companies (where applicable).
- 2). Note on Final CSM "Lot 1 contains existing buildings which utilize an existing private sewage system at the time of this survey. However, soils on the lot may be restrictive to the replacement of the system."
- 3). Proposed lot lines must include the POWTS system with the Building(s) that utilize the system.
- 4). Comply with the standards in the Town of Beloit Zoning Ordinance in relation to creating a new lot in a Farmland Preservation District.
- 5). The remaining property should be combined as one tax parcel to better facilitate the administration of the Farmland Preservation Program.
- 6). Final CSM shall be submitted to and approved by the agency within one year after preliminary approval.
- 7). Final CSM shall be recorded with the Register of Deeds within 6 months of final approval

4. 2020 068 (Beloit Township) – Sweeney (1 Lot CSM)

Moved by Supervisor Davis, Seconded by Supervisor Potter, Approved (5-0) with Conditions

Conditions:

- 1). Existing easements shall be shown and proposed utility easements shall be placed on lots as requested by utility companies (where applicable).
- 2). Note on Final CSM "No buildings which produce wastewater are allowed on Lot 1 until acceptable means of wastewater disposal are approved by the necessary governmental agencies".
- 3). Comply with the standards in the Town of Beloit Zoning Ordinance related to rezoning farmland within a Farmland Preservation Area.

4). Dedicate a 33 foot half road right of way along N. Nye School Rd. at the discretion of the Town.

5). Final CSM shall be submitted to and approved by the agency within one year after preliminary approval.

6). Final CSM shall be recorded with the Register of Deeds within 6 months of final approval

7). Final CSM shall be submitted to and approved by the agency within one year after preliminary approval.

6. Community Development

- A. Request for CBDG loan approval exceeding \$35,000 maximum allowed by Policy and Procedures Manual.

**Moved by Supervisor Davis, Seconded by Supervisor Potter.
Approved (3-2).**

Nicole Solheim gave an overview of the specific project. Questions and discussion followed.

7. Economic Development

- A. **Action Item:** Resolution Modifying Covid Relief Small Business Loan Fund.

Mr. Otterstein explained the modification of the program into 4 tiers of funding. Various statistical references, trends and observations were woven into his remarks. Questions and Discussion followed.

Moved by Supervisor Davis, Seconded by Supervisor Gustina. Approved (5-0)

8. Finance

- A. Information Item: Committee Review of Payments
Reviewed

- B. **Action Item:** Transfers
No Transfers.

9. Committee Reports.

None

10. Directors Report
None

11. Adjournment: **Moved** by Supervisor Gustina, **Seconded** by Supervisor Potter,
All in Favor, Time: 8:45 am.

Respectfully Submitted – Kurt J. Wheeler, Acting Secretary

These minutes are not official until approved by Committee.

Future Meetings/Work Sessions

January 14, 2021 8:00 AM
January 28, 2021 8:00 AM.



ROCK COUNTY
Planning & Development Agency

INTEROFFICE MEMORANDUM

TO: Rock County Planning and Development Committee

FROM: Andrew Baker – P&D Agency Staff

SUBJECT: Preliminary Approval of Land Divisions

DATE: January 5, 2021

REGARDING MEETING DATE: January 14, 2021

Land Division Summary:

The following owners are seeking Land Division Preliminary Approval from the P&D Committee:

2020 069 (Plymouth Township) – Thompson (3 Lot CSM)

2020 072 (Milton Township) – Coats (3 Lot CSM)

2020 073 (Porter Township) – Reed (2 Lot CSM)

2020 074 (Fulton Township) – Frog LLC (1 Lot CSM)

2020 076 (Lima Township) – Grundahl (1 Lot CSM)

2020 077 (Rock Township) – Laser (2 Lot CSM)

Land Division Recommendation(s) or Action(s):

P&D Agency Staff recommends Preliminary Approval the above referenced land division(s) with conditions as presented.



PRELIMINARY MINOR LAND DIVISION – APPLICATION: REVIEW, RECOMMENDATION, AND ACTION FORM

AGENCY REVIEW

1. Applicant has contacted Town, Rock County Planning and Development Agency, and City(s)/Village (if applicable) officials and these parties have determined land division is feasible:	<input checked="" type="checkbox"/> Yes <input type="checkbox"/> No
2. Land division is consistent with Town's Comprehensive Plan – Future Land Use Map:	<input checked="" type="checkbox"/> Yes <input type="checkbox"/> No
3. Land division is located in a Farmland Preservation zoning district certified by the State of Wisconsin: If you answered Yes, proceed to 4. If you answered No, proceed to 5.	<input checked="" type="checkbox"/> Yes <input type="checkbox"/> No
4. Land division meets Town Base Farm Tract and any other applicable Farmland Preservation zoning district requirement:	<input checked="" type="checkbox"/> Yes <input type="checkbox"/> No
5. Land division is in an Agricultural Resources Priority Area, per the Rock County Farmland Preservation Plan:	<input type="checkbox"/> Yes <input checked="" type="checkbox"/> No
6. Land division will require a zoning change:	<input checked="" type="checkbox"/> Yes <input type="checkbox"/> No
7. Preliminary minor land division application is complete:	<input checked="" type="checkbox"/> Yes <input type="checkbox"/> No
If you answered Yes to 7., proceed to 9. If you answered No to 7., indicate the missing information below, 7a. – 7e. After all missing information is supplied, proceed to 8. An Agency recommendation (10.) will not be provided until all missing information has been supplied by the applicant.	

	Missing Information
7a. A map clearly marked "PRELIMINARY PLAT OF SURVEY OR CERTIFIED SURVEY MAP", identifying the land division area and containing all of the following information:	<input type="checkbox"/>
a. Location of the land division area by section, township, and range:	<input type="checkbox"/>
b. Approximate location and dimension of all EXISTING streets and property lines, including name and ownership (if applicable), in and adjacent to the land division area:	<input type="checkbox"/>
c. EXISTING/PROPOSED County, Town, and City/Village (if applicable) zoning designations of all EXISTING/PROPOSED lot(s) and outlot(s), in and adjacent to the land division area:	<input type="checkbox"/>
d. Approximate location and dimension of all EXISTING/PROPOSED lot(s), outlot(s), and block(s), numbered for reference, in the land division area:	<input type="checkbox"/>
e. Indication of all PROPOSED lot(s) and outlot(s) use if other than single-family residential, in the land division area:	<input type="checkbox"/>
f. Distance from all PROPOSED lot(s) and outlot(s) point of beginning to section corner or quarter corner, in the land division area:	<input type="checkbox"/>
g. Approximate location, dimension and name (if applicable) of all of the following, whether EXISTING or PROPOSED, in the land division area:	<input type="checkbox"/>
(1) Buildings:	<input type="checkbox"/>
(2) Streets, alleys, and public ways:	<input type="checkbox"/>
(3) Driveways:	<input type="checkbox"/>
(4) Rail lines:	<input type="checkbox"/>
(5) Private water wells or water supply systems:	<input type="checkbox"/>
(6) Private onsite wastewater treatment systems or public sanitary sewer systems:	<input type="checkbox"/>
(7) Any other public utilities:	<input type="checkbox"/>
(8) Easements (Utility, drainageway, pedestrian way, etc.):	<input type="checkbox"/>
(9) Vegetative land cover type:	<input type="checkbox"/>
(10) Environmentally sensitive areas (Floodplain, steep slope, etc.):	<input type="checkbox"/>
(11) Productive agricultural soils, cultural resources, and woodlands:	<input type="checkbox"/>
(12) Surface water features:	<input type="checkbox"/>
(13) Drainageways:	<input type="checkbox"/>
(14) Detention or retention areas:	<input type="checkbox"/>
(15) Cemeteries:	<input type="checkbox"/>
(16) Bridges/culverts:	<input type="checkbox"/>
(17) Rock outcroppings:	<input type="checkbox"/>
h. Approximate location, dimension, name (if applicable), and purpose of all dedicated public parks or outdoor recreation lands, or any other public or private reservation, including any conditions, in the land division area:	<input type="checkbox"/>
i. Preliminary concept for connection with existing public sanitary sewer and water supply system or an alternative means of providing water supply and treatment and disposal of sewage, in the land division area:	<input type="checkbox"/>
j. Preliminary concept for collecting and discharging stormwater in the land division area:	<input type="checkbox"/>

LD 69

AGENCY REVIEW	
	Missing Information
k. Scale, north arrow, and date of creation:	<input type="checkbox"/>
l. Any other information required by the Agency:	<input type="checkbox"/>
7b. Map prepared at a scale not to exceed two hundred (200) feet to the inch, with the map pages numbered in sequence if more than one (1) page is required, and total map pages identified on each page:	<input type="checkbox"/>
7c. Map prepared by a land surveyor licensed in Wisconsin:	<input type="checkbox"/>
7d. All required application form information and required party's signature on the application form:	<input type="checkbox"/>
7e. A hard copy of the application form and the map, an electronic copy of the map in a format compatible with the Agency's Geographic Information System (GIS), and application fee:	<input type="checkbox"/>
8. Preliminary minor land division application is complete:	<input checked="" type="checkbox"/> Yes
9. Preliminary minor land division application has been provided to other reviewing parties for review and comment, and if these parties have comments, said comments have been provided to the Agency: <input checked="" type="checkbox"/> Yes <input type="checkbox"/> No If you answered No, the application must be provided to other reviewing parties before completing any further sections of this form.	

AGENCY RECOMMENDATION	
10. Agency recommendation: <input type="checkbox"/> Approve <input checked="" type="checkbox"/> Approve With Conditions <input type="checkbox"/> Deny	
11. If you answered Approve With Conditions to 10., list conditions (Use additional sheet (2a) if necessary):	
1. Existing easements shall be shown and proposed utility easement(s) shall be placed on lots as requested by utility companies (where applicable).	
2. Note on Final GSM: "No buildings which produce wastewater are allowed until acceptable means...	
3. ...of wastewater disposal is approved by the necessary governmental agencies."	
12. Agency recommendation rationale and findings of fact (Use additional sheet (2a) if necessary):	
AGENCY SIGNATURE: <u>[Signature]</u>	DATE: 11/14/2020
TITLE: Administrator - Rock County Planning, Economic & Community Development Agency	

TOWN ACTION	
13. Town action: <input type="checkbox"/> Approve <input checked="" type="checkbox"/> Approve With Conditions <input type="checkbox"/> Deny	
14. If you answered Approve With Conditions to 13., list conditions (Use additional sheet (2a) if necessary):	
1.	
2. As recommended by PUD Staff	
3.	
15. Town action rationale and findings of fact (Use additional sheet (2a) if necessary):	
TOWN SIGNATURE: _____	DATE: 12/8/2020
TITLE: _____	

PLEASE RETURN THIS FORM, VIA POSTAL MAIL OR EMAIL, TO:

ROCK COUNTY PLANNING, ECONOMIC & COMMUNITY DEVELOPMENT AGENCY
 51 N. MAIN ST.
 JANESVILLE, WI 53545
 EMAIL: BRYNES@CO.ROCK.WI.US

ROCK COUNTY PLANNING AND DEVELOPMENT COMMITTEE ACTION	
16. Committee action: <input type="checkbox"/> Approve <input type="checkbox"/> Approve With Conditions <input type="checkbox"/> Deny	
17. If you answered Approve With Conditions to 16., list conditions (Use additional sheet (2a) if necessary):	
1.	
2.	
3.	
18. Committee action rationale and findings of fact (Use additional sheet (2a) if necessary):	
COMMITTEE SIGNATURE: _____	DATE: _____
TITLE: Chair - Rock County Planning & Development Committee	

LD 69

AGENCY RECOMMENDATION

11. If you answered Approve With Conditions to 10., list conditions:

- 4. Dedicate 33 foot half road right of way along N Butler Rd at the discretion of the Town of Plymouth.
- 5. The final CSM shall indicate a potential building site for each lot consistent with... (continued to line six)
- 6.Town of Plymouth and Rock County Ordinances as referenced below.
- 7. Final CSM shall be submitted to and approved by the Agency within one year after preliminary approval.
- 8. Final CSM shall be recorded with the Rock Co. Register of Deeds within 6 months of the final approval.
- 9.
- 10.
- 11.

12. Agency recommendation rationale and findings of fact:

The proposed Land Division creates three new lots (roughly 10 acres in size each) from an existing 31.2 acre parcel (6-16-108.2) in Plymouth Township.

The parent parcel is currently zoned Agriculture (A2) by the Town of Plymouth and the future land use for the parcel is Agriculture, Woodland and Scattered Residential. This property is within a planned Farmland Preservation Area considering each of the agriculturally zoned districts in the Town are certified by DATCP for the program.

The existing parcel includes continuous woodland area greater than 5 acres which should be preserved according to the standards of the Rock County Land Division and Management Ordinance. If building is proposed on the lots in the future, the Town and/or P&D Committee could consider placing a deed restriction on the lots which would limit the options for a building site. The goal of the deed restriction would be to not "significantly degrade or deplete, or compromise the function or integrity, of any cultural resources, productive agricultural soils or woodlands" (Section 4.109 (4) of County Ordinance). The Memorandum of Agreement between the Town and County includes provisions for Staff to make recommendations in this regard where applicable based on site characteristics.

TOWN ACTION

14. If you answered Approve With Conditions to 13., list additional conditions:

15. Town action rationale and findings of fact:

ROCK COUNTY PLANNING AND DEVELOPMENT COMMITTEE ACTION

17. If you answered Approve With Conditions to 16., list conditions:

- 3.
- 4.
- 5.
- 6.
- 7.
- 8.
- 9.
- 10.

18. Committee action rationale and findings of fact:

PRELIMINARY CERTIFIED SURVEY MAP

PART OF THE SE 1/4 OF THE NW 1/4 AND PART OF THE NE 1/4 OF THE NW 1/4 OF SECTION 12, T.2N., R.11E. OF THE 4TH P.M., TOWN OF PLYMOUTH, ROCK COUNTY, WISCONSIN.

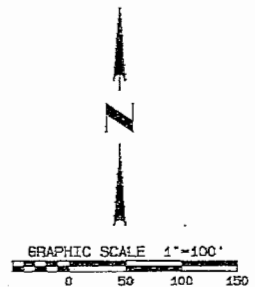
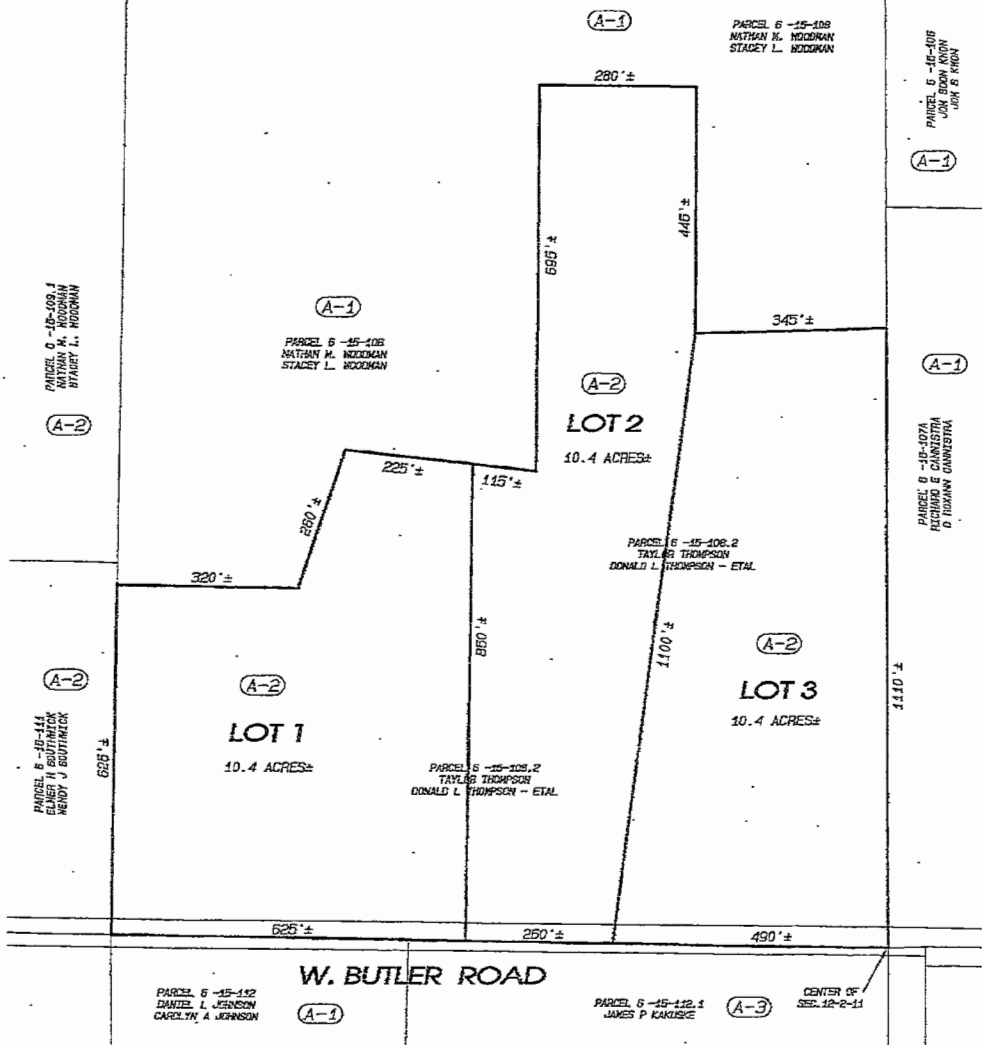

NOTES:
THIS MAP IS SUBJECT TO ANY AND ALL EASEMENTS
AND AGREEMENTS, RECORDED AND UNRECORDED.
THE BASIS OF BEARINGS IS ASSUMED.

DATE: OCTOBER 20, 2020

Combs & Associates

- LAND SURVEYING
- LAND PLANNING
- CIVIL ENGINEERING

105 W. Milwaukee St.
Janesville, WI 53408
www.combsurvey.com

tel: 608 752-0573
fax: 608 752-0534

Project No. 120-222 For THOMPSON

120 222

RECEIVED

OCT 20 2020



AGENCY USE ONLY
Application Number: LD2020 069
Received By - Date (MM/DD/YYYY): 10-29-2020

ROCK CO. PLANNING, ECONOMIC AND

PRELIMINARY LAND DIVISION APPLICATION FORM

PROPOSED LAND DIVISION CLASSIFICATION:

Major Land Division
Subdivision Plat Required

Minor Land Division
CSM for lots 35 acres or less
Plat of Survey for lots greater than 35 acres

Transfer to Adjoining Owner
Plat of Survey or CSM

Lot Combination
CSM Required

- Applicant has contacted Town, Rock County Planning, Economic & Community Development Agency, and City(s)/Village (if land division is within Extra-Territorial Plat Approval Jurisdiction (ETJ) area) officials and these parties have determined land division is feasible: Yes No
- Land division is consistent with Town's Comprehensive Plan - Future Land Use Map: Yes No
- Land division area is located in a Farmland Preservation zoning district certified by the State of Wisconsin: Yes No
If you answered Yes, proceed to 4. If you answered No, proceed to 5.
- Land division meets Town Base Farm Tract and any other applicable Farmland Preservation zoning district requirement: Not Applicable Yes No
- Land division will require a zoning change: Yes No

APPLICANT INFORMATION

6. LANDOWNER OR AUTHORIZED LANDOWNER REPRESENTATIVE

a. Name:	TAYLOR THOMPSON & DONALD L THOMPSON - ETAL	Telephone:	
Address:	111 RIDGE CREEK DR	City:	JANESVILLE
		State:	WI
		Zip:	53548
b. Name:		Telephone:	
Address:		City:	
		State:	
		Zip:	

7. AGENT (SURVEYOR AND DEVELOPER)

a. Surveyor name:	COMBS AND ASSOCIATES, INC	Telephone:	752-0575
Address:	109 W. MILWAUKEE ST	City:	JANESVILLE
		State:	WI
		Zip:	53548
b. Developer name:		Telephone:	
Address:		City:	
		State:	
		Zip:	

8. Identify the individual from 6. or 7. that will serve as the primary contact: 6a. 6b. 7a. 7b.

PROPERTY INFORMATION

9. Reason for application: Sale/ownership transfer Farm consolidation Create Conforming Lot Adjust Lot Line

10. Land division area location:

Town of PLYMOUTH	SECTION: 1/4 of NW 1/4
Section 12	Tax parcel number(s) - 6-15-108.2

11. Land division area is located within the Extra-Territorial Plat Approval Jurisdiction (ETJ) Area of a City(s)/Village:
 Yes No If Yes, identify: City(s)/Village of

12. Land division area is located adjacent to (check all that apply):
 Local/Town road County highway State highway U.S. highway

13. Landowner's contiguous property area (Square feet or acres): 31.2	14. Land division area (Square feet or acres): 31.2	15. Current zoning of land division area: A-2
16. Number of new/additional lots created by land division: 3	17. Future zoning of new/additional lot(s) created by land division: A-2	18. Future zoning of parent lot: A-2

19. Covenants or restrictions will be placed on the land division area: Yes No
If Yes, identify covenants or restrictions:

20. A residential building is currently located in the land division area: Yes No
If Yes, the building utilizes a: Private onsite wastewater treatment system Public sanitary sewer system

21. Public improvement construction proposal/plan will be submitted by (mm/dd/yyyy):

22. Public improvement construction will begin on (mm/dd/yyyy):

APPLICANT STATEMENT AND SIGNATURE

I, as the undersigned, am a landowner applying for a land division in unincorporated Rock County, or am serving as the primary contact for said landowner. I do hereby verify that I have reviewed and completed this application form, and submitted all information as required per said documents, and that all information is correct, accurate, and true to the best of my knowledge and belief.

LANDOWNER/PRIMARY CONTACT SIGNATURE: *Taylor Thompson* DATE: 10-23-20

APPLICATION CHECKLIST			
	Yes	No	Comment
1. Have you included a map clearly marked "PRELIMINARY PLAT OF SURVEY, CERTIFIED SURVEY MAP OR SUBDIVISION PLAT", identifying the land division area and containing all of the following information?	<input checked="" type="checkbox"/>	<input type="checkbox"/>	
a. Location of the land division area by section, township, and range:	<input checked="" type="checkbox"/>	<input type="checkbox"/>	
b. Approximate location and dimension of all EXISTING streets and property lines, including name and ownership (if applicable), in and adjacent to the land division area:	<input checked="" type="checkbox"/>	<input type="checkbox"/>	
c. EXISTING/PROPOSED County, Town, and City/Village (if applicable) zoning designations of all EXISTING/PROPOSED lot(s) and outlot(s), in and adjacent to the land division area:	<input checked="" type="checkbox"/>	<input type="checkbox"/>	
d. Approximate location and dimension of all PROPOSED lot(s), outlot(s) and blocks(s), numbered for reference, in the land division area:	<input checked="" type="checkbox"/>	<input type="checkbox"/>	
e. Indication of all PROPOSED lot(s) and outlot(s) use if other than single-family residential, in the land division area:	<input checked="" type="checkbox"/>	<input type="checkbox"/>	
f. Distance from all PROPOSED lot(s) and outlot(s) point of beginning to section corner or quarter corner, in the land division area:	<input checked="" type="checkbox"/>	<input type="checkbox"/>	
g. Approximate location, dimension (if applicable), and name (if applicable) of all of the following, whether EXISTING or PROPOSED, in the land division area:	<input type="checkbox"/>	<input type="checkbox"/>	
(1) Buildings:	<input type="checkbox"/>	<input checked="" type="checkbox"/>	NONE
(2) Streets, alleys, and public ways:	<input checked="" type="checkbox"/>	<input type="checkbox"/>	
(3) Driveways:	<input type="checkbox"/>	<input checked="" type="checkbox"/>	NONE
(4) Rail lines:	<input type="checkbox"/>	<input checked="" type="checkbox"/>	NONE
(5) Private water wells or water supply systems:	<input type="checkbox"/>	<input checked="" type="checkbox"/>	NONE
(6) Private onsite wastewater treatment systems or public sanitary sewer systems:	<input type="checkbox"/>	<input checked="" type="checkbox"/>	NONE
(7) Any other public utilities:	<input type="checkbox"/>	<input checked="" type="checkbox"/>	NONE
(8) Easements (Utility, drainageway, pedestrian way, etc.):	<input type="checkbox"/>	<input checked="" type="checkbox"/>	NONE
(9) Vegetative land cover type:	<input checked="" type="checkbox"/>	<input type="checkbox"/>	SEE AIR PHOTO
(10) Environmentally sensitive areas (Floodplain, steep slope, etc.):	<input type="checkbox"/>	<input checked="" type="checkbox"/>	NONE
(11) Productive agricultural soils, cultural resources, and woodlands:	<input checked="" type="checkbox"/>	<input type="checkbox"/>	
(12) Surface water features:	<input type="checkbox"/>	<input checked="" type="checkbox"/>	NONE
(13) Drainageways:	<input type="checkbox"/>	<input checked="" type="checkbox"/>	NONE
(14) Detention or retention areas:	<input type="checkbox"/>	<input checked="" type="checkbox"/>	NONE
(15) Cemeteries:	<input type="checkbox"/>	<input checked="" type="checkbox"/>	NONE
(16) Bridges/culverts:	<input type="checkbox"/>	<input checked="" type="checkbox"/>	NONE
(17) Rock outcroppings:	<input type="checkbox"/>	<input checked="" type="checkbox"/>	NONE
h. Approximate location, dimension (if applicable), and purpose of all dedicated public parks or outdoor recreation lands, or any other public or private reservation, including any conditions, in the land division area:	<input type="checkbox"/>	<input checked="" type="checkbox"/>	NONE
i. Preliminary concept for connection with existing public sanitary sewer and water supply system or an alternative means of providing water supply and treatment and disposal of sewage, in the land division area:	<input type="checkbox"/>	<input checked="" type="checkbox"/>	NONE
j. Preliminary concept for collecting and discharging stormwater, in the land division area:	<input type="checkbox"/>	<input checked="" type="checkbox"/>	NONE
k. Scale, north arrow, and date of creation:	<input checked="" type="checkbox"/>	<input type="checkbox"/>	
l. Any other information required by the Agency:	<input type="checkbox"/>	<input checked="" type="checkbox"/>	NOTHING REQUESTED
2. Has the map been prepared at a scale not to exceed two hundred (200) feet to the inch, with the map pages numbered in sequence if more than one (1) page is required, and total map pages identified on each page?	<input checked="" type="checkbox"/>	<input type="checkbox"/>	
3. Has the map been prepared by a land surveyor licensed in Wisconsin?	<input checked="" type="checkbox"/>	<input type="checkbox"/>	
4. Have you provided all required application form information and has the required party signed this application form?	<input checked="" type="checkbox"/>	<input type="checkbox"/>	
5. Have you included a hard copy of this application form and the map, an electronic copy of the map in a format compatible with the Agency's Geographic Information System (GIS), and the application fee?	<input checked="" type="checkbox"/>	<input type="checkbox"/>	

PLEASE SEND VIA POSTAL MAIL, OR HAND-DELIVER, THIS FORM, A HARD COPY AND ELECTRONIC COPY OF THE PRELIMINARY MAP, AND THE APPLICATION FEE TO:

ROCK COUNTY PLANNING, ECONOMIC & COMMUNITY DEVELOPMENT AGENCY
 51 N. MAIN ST.
 JANESVILLE, WI 53545



PRELIMINARY MINOR LAND DIVISION – APPLICATION: REVIEW, RECOMMENDATION, AND ACTION FORM

AGENCY REVIEW

1. Applicant has contacted Town, Rock County Planning and Development Agency, and City(s)/Village (if applicable) officials and these parties have determined land division is feasible:	<input checked="" type="checkbox"/> Yes <input type="checkbox"/> No
2. Land division is consistent with Town's Comprehensive Plan – Future Land Use Map:	<input checked="" type="checkbox"/> Yes <input type="checkbox"/> No
3. Land division is located in a Farmland Preservation zoning district certified by the State of Wisconsin: If you answered Yes, proceed to 4. If you answered No, proceed to 5.	<input checked="" type="checkbox"/> Yes <input type="checkbox"/> No
4. Land division meets Town Base Farm Tract and any other applicable Farmland Preservation zoning district requirement:	<input checked="" type="checkbox"/> Yes <input type="checkbox"/> No
5. Land division is in an Agricultural Resources Priority Area, per the Rock County Farmland Preservation Plan:	<input type="checkbox"/> Yes <input checked="" type="checkbox"/> No
6. Land division will require a zoning change:	<input checked="" type="checkbox"/> Yes <input type="checkbox"/> No
7. Preliminary minor land division application is complete:	<input checked="" type="checkbox"/> Yes <input type="checkbox"/> No

If you answered Yes to 7., proceed to 9. If you answered No to 7., indicate the missing information below, 7a. – 7e. After all missing information is supplied, proceed to 8. An Agency recommendation (10.) will not be provided until all missing information has been supplied by the applicant.

	Missing Information
7a. A map clearly marked "PRELIMINARY PLAT OF SURVEY OR CERTIFIED SURVEY MAP", identifying the land division area and containing all of the following information:	<input type="checkbox"/>
a. Location of the land division area by section, township, and range:	<input type="checkbox"/>
b. Approximate location and dimension of all EXISTING streets and property lines, including name and ownership (if applicable), in and adjacent to the land division area:	<input type="checkbox"/>
c. EXISTING/PROPOSED County, Town, and City/Village (if applicable) zoning designations of all EXISTING/PROPOSED lot(s) and outlot(s), in and adjacent to the land division area:	<input type="checkbox"/>
d. Approximate location and dimension of all EXISTING/PROPOSED lot(s), outlot(s), and block(s), numbered for reference, in the land division area:	<input type="checkbox"/>
e. Indication of all PROPOSED lot(s) and outlot(s) use if other than single-family residential, in the land division area:	<input type="checkbox"/>
f. Distance from all PROPOSED lot(s) and outlot(s) point of beginning to section corner or quarter corner, in the land division area:	<input type="checkbox"/>
g. Approximate location, dimension and name (if applicable) of all of the following, whether EXISTING or PROPOSED, in the land division area:	<input type="checkbox"/>
(1) Buildings:	<input type="checkbox"/>
(2) Streets, alleys, and public ways:	<input type="checkbox"/>
(3) Driveways:	<input type="checkbox"/>
(4) Rail lines:	<input type="checkbox"/>
(5) Private water wells or water supply systems:	<input type="checkbox"/>
(6) Private onsite wastewater treatment systems or public sanitary sewer systems:	<input type="checkbox"/>
(7) Any other public utilities:	<input type="checkbox"/>
(8) Easements (Utility, drainageway, pedestrian way, etc.):	<input type="checkbox"/>
(9) Vegetative land cover type:	<input type="checkbox"/>
(10) Environmentally sensitive areas (Floodplain, steep slope, etc.):	<input type="checkbox"/>
(11) Productive agricultural soils, cultural resources, and woodlands:	<input type="checkbox"/>
(12) Surface water features:	<input type="checkbox"/>
(13) Drainageways:	<input type="checkbox"/>
(14) Detention or retention areas:	<input type="checkbox"/>
(15) Cemeteries:	<input type="checkbox"/>
(16) Bridges/culverts:	<input type="checkbox"/>
(17) Rock outcroppings:	<input type="checkbox"/>
h. Approximate location, dimension, name (if applicable), and purpose of all dedicated public parks or outdoor recreation lands, or any other public or private reservation, including any conditions, in the land division area:	<input type="checkbox"/>
i. Preliminary concept for connection with existing public sanitary sewer and water supply system or an alternative means of providing water supply and treatment and disposal of sewage, in the land division area:	<input type="checkbox"/>
j. Preliminary concept for collecting and discharging stormwater in the land division area:	<input type="checkbox"/>

LD 72

AGENCY REVIEW	
k. Scale, north arrow, and date of creation:	<input type="checkbox"/>
l. Any other information required by the Agency:	<input type="checkbox"/>
7b. Map prepared at a scale not to exceed two hundred (200) feet to the inch, with the map pages numbered in sequence if more than one (1) page is required, and total map pages identified on each page:	<input type="checkbox"/>
7c. Map prepared by a land surveyor licensed in Wisconsin:	<input type="checkbox"/>
7d. All required application form information and required party's signature on the application form:	<input type="checkbox"/>
7e. A hard copy of the application form and the map, an electronic copy of the map in a format compatible with the Agency's Geographic Information System (GIS), and application fee:	<input type="checkbox"/>
8. Preliminary minor land division application is complete:	<input checked="" type="checkbox"/> Yes
9. Preliminary minor land division application has been provided to other reviewing parties for review and comment, and if these parties have comments, said comments have been provided to the Agency: <input checked="" type="checkbox"/> Yes <input type="checkbox"/> No If you answered No, the application must be provided to other reviewing parties before completing any further sections of this form.	
AGENCY RECOMMENDATION	
10. Agency recommendation: <input type="checkbox"/> Approve <input checked="" type="checkbox"/> Approve With Conditions <input type="checkbox"/> Deny	
11. If you answered Approve With Conditions to 10., list conditions (Use additional sheet (2a) if necessary):	
1. Existing easements shall be shown and proposed utility easement(s) shall be placed on lots as requested by utility companies (where applicable).	
2. Note on Final CSM: "No buildings which produce wastewater are allowed on Lot 1 until acceptable means...	
3. ...of wastewater disposal is approved by the necessary governmental agencies."	
12. Agency recommendation rationale and findings of fact (Use additional sheet (2a) if necessary):	
AGENCY SIGNATURE: <u>[Signature]</u>	DATE: <u>12/14/2020</u>
TITLE: <u>Administrator - Rock County Planning, Economic & Community Development Agency</u>	
TOWN ACTION	
13. Town action: <input checked="" type="checkbox"/> Approve <input type="checkbox"/> Approve With Conditions <input type="checkbox"/> Deny	
14. If you answered Approve With Conditions to 13., list conditions (Use additional sheet (2a) if necessary):	
1. <u>Rezone as requested</u>	
2.	
3.	
15. Town action rationale and findings of fact (Use additional sheet (2a) if necessary):	
TOWN SIGNATURE: _____	DATE: <u>12/14/2020</u>
TITLE: _____	

PLEASE RETURN THIS FORM, VIA POSTAL MAIL OR EMAIL, TO:

ROCK COUNTY PLANNING, ECONOMIC & COMMUNITY DEVELOPMENT AGENCY
51 N. MAIN ST.
JANESVILLE, WI 53545
EMAIL: BRYNES@CO.ROCK.WI.US

ROCK COUNTY PLANNING AND DEVELOPMENT COMMITTEE ACTION	
16. Committee action: <input type="checkbox"/> Approve <input type="checkbox"/> Approve With Conditions <input type="checkbox"/> Deny	
17. If you answered Approve With Conditions to 16., list conditions (Use additional sheet (2a) if necessary):	
1.	
2.	
3.	
18. Committee action rationale and findings of fact (Use additional sheet (2a) if necessary):	
COMMITTEE SIGNATURE: _____	DATE: _____
TITLE: <u>Chair - Rock County Planning & Development Committee</u>	

LD72

AGENCY RECOMMENDATION

11. If you answered Approve With Conditions to 10., list conditions:
- 4. Note on Final CSM: "Lot 2 & 3 contain existing buildings which utilize an existing private sewage system at the time of this survey. However,...
 - 5. "...solls on the lot may be restrictive to the replacement of the existing systems."
 - 6. proposed lot lines must include the system area with the building which utilizes the system.
 - 7. Dedicate 33 foot half road right of way along N Kennedy Rd at the discretion of the Town of Milton.
 - 8. Final CSM shall be submitted to and approved by the Agency within one year after preliminary approval.
 - 9. Final CSM shall be recorded with the Rock Co. Register of Deeds within 6 months of the final approval.
 - 10.
 - 11.

12. Agency recommendation rationale and findings of fact:

The proposed Land Division creates three new lots from an existing 100 acre parcel (6-13-224) in Milton Township.

The property is currently Zoned A1 - Exclusive Agriculture by the Town of Milton. As part of this proposal, the Town will consider a rezone to A3 (3 - 10 acre lot size) for proposed Lots 2 and 3 and A2 (10-35 acre lot size) for Lot 1 based on the provisions in the Zoning Ordinance and the standards of the Farmland Preservation Program. There are existing residences and Buildings on lots 2 and 3. Lot 1 is vacant.

This proposed Land Division is within the extraterritorial review jurisdiction of the City of Milton.

TOWN ACTION

14. If you answered Approve With Conditions to 13., list additional conditions:
15. Town action rationale and findings of fact:

ROCK COUNTY PLANNING AND DEVELOPMENT COMMITTEE ACTION

17. If you answered Approve With Conditions to 16., list conditions:
- 3.
 - 4.
 - 5.
 - 6.
 - 7.
 - 8.
 - 9.
 - 10.

18. Committee action rationale and findings of fact:

LD 72

PRELIMINARY CERTIFIED SURVEY MAP

PART OF THE NE 1/4 OF THE NE 1/8 OF SECTION 30, T.4N., R.13E., OF THE 4TH P.M., MILTON TOWNSHIP, ROCK COUNTY, WISCONSIN.

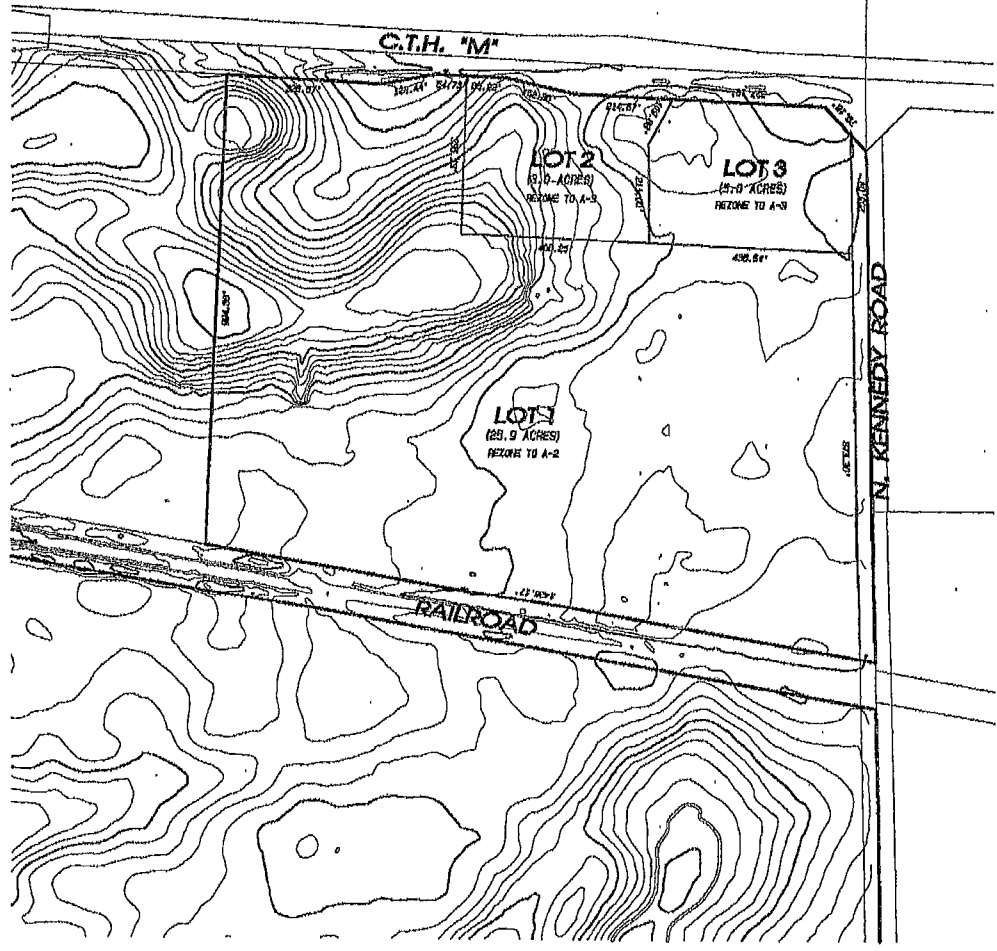
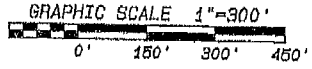

DATE: 11/05/20

NOTE: THIS MAP IS SUBJECT TO ANY AND ALL EASEMENTS AND AGREEMENTS, RECORDED AND UNRECORDED.

THE BASIS OF BEARINGS IS ASSUMED.

Project No. 120-696 For: COATS



- LAND SURVEYING
- LAND PLANNING
- CIVIL ENGINEERING

109 N. Milwaukee St.
Janesville, WI 53548
www.combsurvey.com

tel: 608 752-0878
fax: 608 752-0534

ROCK COUNTY PLANNING, ECONOMIC & COMMUNITY
DEVELOPMENT AGENCY
51 SOUTH MAIN STREET
JANESVILLE, WI 53545

TELEPHONE: (608) 757-5587
EMAIL: PLANNING@CO.ROCK.WI.US
WEB: WWW.CO.ROCK.WI.US

RECEIVED

NOV 10 2020



ROCK CO. PLANNING, ECONOMIC & COMMUNITY
DEVELOPMENT AGENCY

AGENCY USE ONLY
Application Number: LD2020 072
Received By - Date: 11-10-2020
(MM/DD/YYYY)

PRELIMINARY LAND DIVISION APPLICATION FORM

PROPOSED LAND DIVISION CLASSIFICATION:

Major Land Division
 Subdivision Plat Required

Minor Land Division
 CSM for lots 35 acres or less
 Plat of Survey for lots greater than 35 acres

Transfer to Adjoining Owner
 Plat of Survey or CSM

Lot Combination
 CSM Required

- Applicant has contacted Town, Rock County Planning, Economic & Community Development Agency, and City(s)/Village (if land division is within Extra-Territorial Plat Approval Jurisdiction (ETJ) area) officials and these parties have determined land division is feasible: Yes No
- Land division is consistent with Town's Comprehensive Plan - Future Land Use Map: Yes No
- Land division area is located in a Farmland Preservation zoning district certified by the State of Wisconsin: Yes No
If you answered Yes, proceed to 4. If you answered No, proceed to 5.
- Land division meets Town Base Farm Tract and any other applicable Farmland Preservation zoning district requirement: Not Applicable Yes No
- Land division will require a zoning change: Yes No

APPLICANT INFORMATION

6. LANDOWNER OR AUTHORIZED LANDOWNER REPRESENTATIVE

a. Name:	COATS INCOME TRUST-ETA			Telephone:	608-658-2584		
Address:	2214 E. COUNTY ROAD M	City:	MILTON	State:	WI	Zip:	53563
b. Name:				Telephone:			
Address:		City:		State:		Zip:	

7. AGENT (SURVEYOR AND DEVELOPER)

a. Surveyor name:	COMBS & ASSOCIATES, INC			Telephone:	608-752-0575		
Address:	109 W. MILWAUKEE ST	City:	JANESVILLE	State:	WI	Zip:	53548
b. Developer name:				Telephone:			
Address:		City:		State:		Zip:	

8. Identify the individual from 6. or 7. that will serve as the primary contact: 6a. 6b. 7a. 7b.

PROPERTY INFORMATION

9. Reason for application: Sale/ownership transfer Farm consolidation Create Conforming Lot Adjust Lot Line

10. Land division area location: **Town of MILTON** **NE 1/4 of NE 1/4**
Section 30 Tax parcel number(s) - 026 030001

11. Land division area is located within the Extra-Territorial Plat Approval Jurisdiction (ETJ) Area of a City(s)/Village: Yes No
If Yes, identify: City(s)/Village of

12. Land division area is located adjacent to (check all that apply):
 Local/Town road County highway State highway U.S. highway

13. Landowner's contiguous property area (Square feet or acres): 100 ACRES	14. Land division area (Square feet or acres): 35.31	15. Current zoning of land division area: A-1
16. Number of new/additional lots created by land division: 3	17. Future zoning of new/additional lot(s) created by land division: A-2 & A-3	18. Future zoning of parent lot: A-1

19. Covenants or restrictions will be placed on the land division area: Yes No
If Yes, identify covenants or restrictions:

20. A residential building is currently located in the land division area: Yes No
If Yes, the building utilizes a: Private onsite wastewater treatment system Public sanitary sewer system

21. Public improvement construction proposal/plan will be submitted by (mm/dd/yyyy):

22. Public improvement construction will begin on (mm/dd/yyyy):

APPLICANT STATEMENT AND SIGNATURE

I, as the undersigned, am a landowner applying for a land division in unincorporated Rock County, or am serving as the primary contact for said landowner. I do hereby verify that I have reviewed and completed this application form, and submitted all information as required per said documents, and that all information is correct, accurate, and true to the best of my knowledge and belief.

LANDOWNER/PRIMARY CONTACT SIGNATURE: Richard J. [Signature] DATE: 11/5/2020

APPLICATION CHECKLIST			
	Yes	No	Comment
1. Have you included a map clearly marked "PRELIMINARY PLAT OF SURVEY, CERTIFIED SURVEY MAP OR SUBDIVISION PLAT", identifying the land division area and containing all of the following information?	<input checked="" type="checkbox"/>	<input type="checkbox"/>	
a. Location of the land division area by section, township, and range:	<input checked="" type="checkbox"/>	<input type="checkbox"/>	
b. Approximate location and dimension of all EXISTING streets and property lines, including name and ownership (if applicable), in and adjacent to the land division area:	<input checked="" type="checkbox"/>	<input type="checkbox"/>	
c. EXISTING/PROPOSED County, Town, and City/Village (if applicable) zoning designations of all EXISTING/PROPOSED lot(s) and outlot(s), in and adjacent to the land division area:	<input checked="" type="checkbox"/>	<input type="checkbox"/>	
d. Approximate location and dimension of all PROPOSED lot(s), outlot(s) and blocks(s), numbered for reference, in the land division area:	<input checked="" type="checkbox"/>	<input type="checkbox"/>	
e. Indication of all PROPOSED lot(s) and outlot(s) use if other than single-family residential, in the land division area:	<input checked="" type="checkbox"/>	<input type="checkbox"/>	
f. Distance from all PROPOSED lot(s) and outlot(s) point of beginning to section corner or quarter corner, in the land division area:	<input checked="" type="checkbox"/>	<input type="checkbox"/>	
g. Approximate location, dimension (if applicable), and name (if applicable) of all of the following, whether EXISTING or PROPOSED, in the land division area:	<input checked="" type="checkbox"/>	<input type="checkbox"/>	
(1) Buildings:	<input checked="" type="checkbox"/>	<input type="checkbox"/>	
(2) Streets, alleys, and public ways:	<input checked="" type="checkbox"/>	<input type="checkbox"/>	
(3) Driveways:	<input checked="" type="checkbox"/>	<input type="checkbox"/>	
(4) Rail lines:	<input checked="" type="checkbox"/>	<input type="checkbox"/>	
(5) Private water wells or water supply systems:	<input checked="" type="checkbox"/>	<input type="checkbox"/>	
(6) Private onsite wastewater treatment systems or public sanitary sewer systems:	<input checked="" type="checkbox"/>	<input type="checkbox"/>	
(7) Any other public utilities:	<input checked="" type="checkbox"/>	<input type="checkbox"/>	
(8) Easements (Utility, drainageway, pedestrian way, etc.):	<input checked="" type="checkbox"/>	<input type="checkbox"/>	
(9) Vegetative land cover type:	<input checked="" type="checkbox"/>	<input type="checkbox"/>	
(10) Environmentally sensitive areas (Floodplain, steep slope, etc.):	<input checked="" type="checkbox"/>	<input type="checkbox"/>	
(11) Productive agricultural soils, cultural resources, and woodlands:	<input checked="" type="checkbox"/>	<input type="checkbox"/>	
(12) Surface water features:	<input checked="" type="checkbox"/>	<input type="checkbox"/>	
(13) Drainageways:	<input checked="" type="checkbox"/>	<input type="checkbox"/>	
(14) Detention or retention areas:	<input checked="" type="checkbox"/>	<input type="checkbox"/>	
(15) Cemeteries:	<input checked="" type="checkbox"/>	<input type="checkbox"/>	
(16) Bridges/culverts:	<input checked="" type="checkbox"/>	<input type="checkbox"/>	
(17) Rock outcroppings:	<input checked="" type="checkbox"/>	<input type="checkbox"/>	
h. Approximate location, dimension, name (if applicable), and purpose of all dedicated public parks or outdoor recreation lands, or any other public or private reservation, including any conditions, in the land division area:	<input checked="" type="checkbox"/>	<input type="checkbox"/>	
i. Preliminary concept for connection with existing public sanitary sewer and water supply system or an alternative means of providing water supply and treatment and disposal of sewage, in the land division area:	<input checked="" type="checkbox"/>	<input type="checkbox"/>	
j. Preliminary concept for collecting and discharging stormwater, in the land division area:	<input checked="" type="checkbox"/>	<input type="checkbox"/>	
k. Scale, north arrow, and date of creation:	<input checked="" type="checkbox"/>	<input type="checkbox"/>	
l. Any other information required by the Agency:	<input checked="" type="checkbox"/>	<input type="checkbox"/>	
2. Has the map been prepared at a scale not to exceed two hundred (200) feet to the inch, with the map pages numbered in sequence if more than one (1) page is required, and total map pages identified on each page?	<input checked="" type="checkbox"/>	<input type="checkbox"/>	
3. Has the map been prepared by a land surveyor licensed in Wisconsin?	<input checked="" type="checkbox"/>	<input type="checkbox"/>	
4. Have you provided all required application form information and has the required party signed this application form?	<input checked="" type="checkbox"/>	<input type="checkbox"/>	
5. Have you included a hard copy of this application form and the map, an electronic copy of the map in a format compatible with the Agency's Geographic Information System (GIS), and the application fee?	<input checked="" type="checkbox"/>	<input type="checkbox"/>	

PLEASE SEND VIA POSTAL MAIL, OR HAND-DELIVER, THIS FORM, A HARD COPY AND ELECTRONIC COPY OF THE PRELIMINARY MAP, AND THE APPLICATION FEE TO:

ROCK COUNTY PLANNING, ECONOMIC & COMMUNITY DEVELOPMENT AGENCY
 51 N. MAIN ST.
 JANESVILLE, WI 53545



PRELIMINARY MINOR LAND DIVISION – APPLICATION: REVIEW, RECOMMENDATION, AND ACTION FORM

AGENCY REVIEW

1. Applicant has contacted Town, Rock County Planning and Development Agency, and City(s)/Village (if applicable) officials and these parties have determined land division is feasible: Yes No
 2. Land division is consistent with Town's Comprehensive Plan – Future Land Use Map: Yes No
 3. Land division is located in a Farmland Preservation zoning district certified by the State of Wisconsin: Yes No
If you answered Yes, proceed to 4. If you answered No, proceed to 5.
 4. Land division meets Town Base Farm Tract and any other applicable Farmland Preservation zoning district requirement: Yes No
 5. Land division is in an Agricultural Resources Priority Area, per the Rock County Farmland Preservation Plan: Yes No
 6. Land division will require a zoning change: Yes No
 7. Preliminary minor land division application is complete: Yes No
- If you answered Yes to 7., proceed to 9. If you answered No to 7., indicate the missing information below, 7a. – 7e. After all missing information is supplied, proceed to 8. An Agency recommendation (10.) will not be provided until all missing information has been supplied by the applicant.

	Missing Information
7a. A map clearly marked "PRELIMINARY PLAT OF SURVEY OR CERTIFIED SURVEY MAP", identifying the land division area and containing all of the following information:	<input type="checkbox"/>
a. Location of the land division area by section, township, and range:	<input type="checkbox"/>
b. Approximate location and dimension of all EXISTING streets and property lines, including name and ownership (if applicable), in and adjacent to the land division area:	<input type="checkbox"/>
c. EXISTING/PROPOSED County, Town, and City/Village (if applicable) zoning designations of all EXISTING/PROPOSED lot(s) and outlot(s), in and adjacent to the land division area:	<input type="checkbox"/>
d. Approximate location and dimension of all EXISTING/PROPOSED lot(s), outlot(s), and block(s), numbered for reference, in the land division area:	<input type="checkbox"/>
e. Indication of all PROPOSED lot(s) and outlot(s) use if other than single-family residential, in the land division area:	<input type="checkbox"/>
f. Distance from all PROPOSED lot(s) and outlot(s) point of beginning to section corner or quarter corner, in the land division area:	<input type="checkbox"/>
g. Approximate location, dimension and name (if applicable) of all of the following, whether EXISTING or PROPOSED, in the land division area:	<input type="checkbox"/>
(1) Buildings:	<input type="checkbox"/>
(2) Streets, alleys, and public ways:	<input type="checkbox"/>
(3) Driveways:	<input type="checkbox"/>
(4) Rail lines:	<input type="checkbox"/>
(5) Private water wells or water supply systems:	<input type="checkbox"/>
(6) Private onsite wastewater treatment systems or public sanitary sewer systems:	<input type="checkbox"/>
(7) Any other public utilities:	<input type="checkbox"/>
(8) Easements (Utility, drainageway, pedestrian way, etc.):	<input type="checkbox"/>
(9) Vegetative land cover type:	<input type="checkbox"/>
(10) Environmentally sensitive areas (Floodplain, steep slope, etc.):	<input type="checkbox"/>
(11) Productive agricultural soils, cultural resources, and woodlands:	<input type="checkbox"/>
(12) Surface water features:	<input type="checkbox"/>
(13) Drainageways:	<input type="checkbox"/>
(14) Detention or retention areas:	<input type="checkbox"/>
(15) Cemeteries:	<input type="checkbox"/>
(16) Bridges/culverts:	<input type="checkbox"/>
(17) Rock outcroppings:	<input type="checkbox"/>
h. Approximate location, dimension, name (if applicable), and purpose of all dedicated public parks or outdoor recreation lands, or any other public or private reservation, including any conditions, in the land division area:	<input type="checkbox"/>
i. Preliminary concept for connection with existing public sanitary sewer and water supply system or an alternative means of providing water supply and treatment and disposal of sewage, in the land division area:	<input type="checkbox"/>
j. Preliminary concept for collecting and discharging stormwater in the land division area:	<input type="checkbox"/>

LD 73

AGENCY REVIEW	
	Missing Information
k. Scale, north arrow, and date of creation:	<input type="checkbox"/>
l. Any other information required by the Agency:	<input type="checkbox"/>
7b. Map prepared at a scale not to exceed two hundred (200) feet to the inch, with the map pages numbered in sequence if more than one (1) page is required, and total map pages identified on each page:	<input type="checkbox"/>
7c. Map prepared by a land surveyor licensed in Wisconsin:	<input type="checkbox"/>
7d. All required application form information and required party's signature on the application form:	<input type="checkbox"/>
7e. A hard copy of the application form and the map, an electronic copy of the map in a format compatible with the Agency's Geographic Information System (GIS), and application fee:	<input type="checkbox"/>
8. Preliminary minor land division application is complete:	<input checked="" type="checkbox"/> Yes
9. Preliminary minor land division application has been provided to other reviewing parties for review and comment, and if these parties have comments, said comments have been provided to the Agency: <input checked="" type="checkbox"/> Yes <input type="checkbox"/> No If you answered No, the application must be provided to other reviewing parties before completing any further sections of this form.	

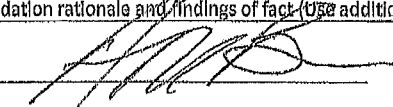
AGENCY RECOMMENDATION	
10. Agency recommendation: <input type="checkbox"/> Approve <input checked="" type="checkbox"/> Approve With Conditions <input type="checkbox"/> Deny	
11. If you answered Approve With Conditions to 10., list conditions (Use additional sheet (2a) if necessary):	
1. Existing easements shall be shown and proposed utility easement(s) shall be placed on lots as requested by utility companies (where applicable).	
2. Note on Final CSM: "No buildings which produce wastewater are allowed on Lot 2 until acceptable means...	
3. ...of wastewater disposal is approved by the necessary governmental agencies."	
12. Agency recommendation rationale and findings of fact (Use additional sheet (2a) if necessary):	
AGENCY SIGNATURE: 	DATE: 12/14/2020
TITLE: Administrator - Rock County Planning, Economic & Community Development Agency	

TOWN ACTION	
13. Town action: <input type="checkbox"/> Approve <input checked="" type="checkbox"/> Approve With Conditions <input type="checkbox"/> Deny	
14. If you answered Approve With Conditions to 13., list conditions (Use additional sheet (2a) if necessary):	
1.	
2.	
3.	
15. Town action rationale and findings of fact (Use additional sheet (2a) if necessary):	
TOWN SIGNATURE: _____	DATE: 12/21/2020
TITLE: _____	

PLEASE RETURN THIS FORM, VIA POSTAL MAIL OR EMAIL, TO:
 ROCK COUNTY PLANNING, ECONOMIC & COMMUNITY DEVELOPMENT AGENCY
 51 N. MAIN ST.
 JANESVILLE, WI 53545
 EMAIL: BRYNES@CO.ROCK.WI.US

ROCK COUNTY PLANNING AND DEVELOPMENT COMMITTEE ACTION	
16. Committee action: <input type="checkbox"/> Approve <input type="checkbox"/> Approve With Conditions <input type="checkbox"/> Deny	
17. If you answered Approve With Conditions to 16., list conditions (Use additional sheet (2a) if necessary):	
1.	
2.	
3.	
18. Committee action rationale and findings of fact (Use additional sheet (2a) if necessary):	
COMMITTEE SIGNATURE: _____	DATE: _____
TITLE: Chair - Rock County Planning & Development Committee	

LD73

AGENCY RECOMMENDATION

11. If you answered Approve With Conditions to 10., list conditions:

- 4. Note on Final GSM: "Lot 1 contains existing buildings which utilize an existing private sewage system at the time of this survey. However...
- 5. ...solls on the lot may be restrictive to the replacement of the existing systems."
- 6. Proposed lot lines must include the system area with the building which utilizes the system.
- 7. Approval is conditioned on approval of a rezone by the Town of Porter and the associated standards of the Porter Zoning Ordinance.
- 8. Final CSM shall be submitted to and approved by the Agency within one year after preliminary approval.
- 9. Final CSM shall be recorded with the Rock Co. Register of Deeds within 6 months of the final approval.
- 10.
- 11.

12. Agency recommendation rationale and findings of fact:

The proposed Land Division creates two new 1 acre lots from an existing 94 acre parcel (6-16-177) in Porter Township. There is an existing residence and buildings on Lot 1. Lot 2 is vacant and is intended to be used for a new building site.

The property is currently Zoned A-E - Exclusive Agriculture by the Town of Porter. As part of this proposal, the Town will consider a rezone to Ag General (A-G) for proposed Lots 1 and 2 based on the provisions in the Zoning Ordinance and the standards of the Farmland Preservation Program. Creation of a new buildable lot in this District requires a deed restriction on a portion of the remaining land restricting future development.

TOWN ACTION

14. If you answered Approve With Conditions to 13., list additional conditions:

15. Town action rationale and findings of fact:

ROCK COUNTY PLANNING AND DEVELOPMENT COMMITTEE ACTION

17. If you answered Approve With Conditions to 16., list conditions:

- 3.
- 4.
- 5.
- 6.
- 7.
- 8.
- 9.
- 10.

18. Committee action rationale and findings of fact:

LD 73

PRELIMINARY CERTIFIED SURVEY MAP

PART OF THE SE 1/4 OF THE NE 1/4 OF SECTION 22, T.4 N., R.11E., TOWN OF PORTER, ROCK COUNTY, WISCONSIN.

PARCEL 6-16-182
RYAN NELSON
(A-E)

PARCEL 6-16-125
TOM & DONNA SAYRE
FARMS L.L.O.
(A-E)



PARCEL 6-16-176.1
THOMAS JACOB
SANDRA L. JACOB
(A-E)

PARCEL 6-16-177
DANNY L. REED
KAREN J. REED
(A-E)

PARCEL 6-16-190
DANNY L. REED
KAREN J. REED
(A-E)

PARCEL 6-16-176.4
DOUGLAS L. MCILVAIN
ALICIA J. MCILVAIN
(A-E)

PARCEL 6-16-177
DANNY L. REED
KAREN J. REED
(A-E)

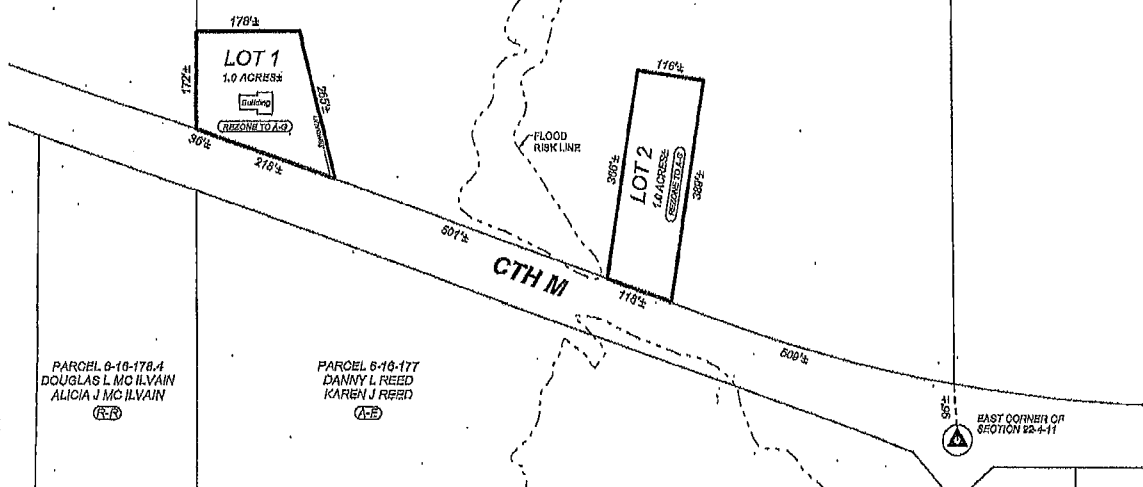

NOTES: THIS SURVEY IS SUBJECT TO ANY AND ALL EASEMENTS AND AGREEMENTS, RECORDED AND UNRECORDED.
THE BASIS OF BEARINGS IS ASSUMED

Combs ASSOCIATES	LAND SURVEYING	DATE	11/03/20
	LAND PLANNING	BY	KMK
	CIVIL ENGINEERING	PROJECT NO.	120-898
	ALL INFORMATION BY ENCLOSURE OR PLAN SUPERSEDES THIS PLAN	CLIENT	REED

RECEIVED

NOV 10 2020



ROCK CO. PLANNING, ECONOMIC & COMMUNITY DEVELOPMENT AGENCY

AGENCY USE ONLY

Application Number: LD2020-073

Received By - Date (MM/DD/YYYY): 11-10-2020

PRELIMINARY LAND DIVISION APPLICATION FORM

PROPOSED LAND DIVISION CLASSIFICATION:

Major Land Division
Subdivision Plat Required
 Minor Land Division
CSM for lots 95 acres or less
Plat of Survey for lots greater than 95 acres
 Transfer to Adjoining Owner
Plat of Survey or CSM
 Lot Combination
CSM Required

- Applicant has contacted Town, Rock County Planning, Economic & Community Development Agency, and City(s)/Village (if land division is within Extra-Territorial Plat Approval Jurisdiction (ETJ) area) officials and these parties have determined land division is feasible: Yes No
- Land division is consistent with Town's Comprehensive Plan -- Future Land Use Map: Yes No
- Land division area is located in a Farmland Preservation zoning district certified by the State of Wisconsin: Yes No
If you answered Yes, proceed to 4. If you answered No, proceed to 5.
- Land division meets Town Base Farm Tract and any other applicable Farmland Preservation zoning district requirement: Not Applicable Yes No
- Land division will require a zoning change: Yes No

APPLICANT INFORMATION

6. LANDOWNER OR AUTHORIZED LANDOWNER REPRESENTATIVE

a. Name: DANNY L. REED Telephone: 608-295-7203
 Address: 8806 W COUNTY ROAD M City: EDGERTON State: WI Zip: 53534

b. Name: _____ Telephone: _____
 Address: _____ City: _____ State: _____ Zip: _____

7. AGENT (SURVEYOR AND DEVELOPER)

a. Surveyor name: COMBS & ASSOCIATES, INC Telephone: 608-752-0575
 Address: 109 W. MILWAUKEE ST City: JANESVILLE State: WI Zip: 53548

b. Developer name: _____ Telephone: _____
 Address: _____ City: _____ State: _____ Zip: _____

8. Identify the individual from 6. or 7. that will serve as the primary contact: 6a. 6b. 7a. 7b.

PROPERTY INFORMATION

9. Reason for application: Sale/ownership transfer Farm consolidation Create Conforming Lot Adjust Lot Line

LOT 1 IS TO SEPERATE HOUSE FROM FARM.
LOT 2 IS TO BUILD RESIDENCE FOR OWNER'S SON.

10. Land division area location: Town of PORTER SE 1/4 of NE 1/4
Section 22-4-11 Tax parcel number(s) - 6-16-177

11. Land division area is located within the Extra-Territorial Plat Approval Jurisdiction (ETJ) Area of a City(s)/Village: Yes No
If Yes, identify: City(s)/Village of

12. Land division area is located adjacent to (check all that apply):
 Local/Town road County highway State highway U.S. highway

13. Landowner's contiguous property area (Square feet or acres): 93.7 AC

14. Land division area (Square feet or acres): 2 AC

15. Current zoning of land division area: A-E

16. Number of new/additional lots created by land division: 2

17. Future zoning of new/additional lot(s) created by land division: A-G

18. Future zoning of parent lot: A-E

19. Covenants or restrictions will be placed on the land division area: Yes No
If Yes, identify covenants or restrictions:

20. A residential building is currently located in the land division area: Yes No
If Yes, the building utilizes a: Private onsite wastewater treatment system Public sanitary sewer system

21. Public Improvement construction proposal/plan will be submitted by (mm/dd/yyyy): _____

22. Public Improvement construction will begin on (mm/dd/yyyy): _____

APPLICANT STATEMENT AND SIGNATURE

I, as the undersigned, am a landowner applying for a land division in unincorporated Rock County, or am serving as the primary contact for said landowner. I do hereby verify that I have reviewed and completed this application form, and submitted all information as required per said documents, and that all information is correct, accurate, and true to the best of my knowledge and belief.

LANDOWNER/PRIMARY CONTACT SIGNATURE: *Danny L. Reed* DATE: 11/4/2020

APPLICATION CHECKLIST			
	Yes	No	Comments
1. Have you included a map clearly marked "PRELIMINARY PLAT OF SURVEY, CERTIFIED SURVEY MAP OR SUBDIVISION PLAT", identifying the land division area and containing all of the following information?	<input checked="" type="checkbox"/>	<input type="checkbox"/>	
a. Location of the land division area by section, township, and range:	<input checked="" type="checkbox"/>	<input type="checkbox"/>	
b. Approximate location and dimension of all EXISTING streets and property lines, including name and ownership (if applicable), in and adjacent to the land division area:	<input checked="" type="checkbox"/>	<input type="checkbox"/>	
c. EXISTING/PROPOSED County, Town, and City/Village (if applicable) zoning designations of all EXISTING/PROPOSED lot(s) and outlot(s), in and adjacent to the land division area:	<input checked="" type="checkbox"/>	<input type="checkbox"/>	
d. Approximate location and dimension of all PROPOSED lot(s), outlot(s) and blocks(s), numbered for reference, in the land division area:	<input checked="" type="checkbox"/>	<input type="checkbox"/>	
e. Indication of all PROPOSED lot(s) and outlot(s) use if other than single-family residential, in the land division area:	<input checked="" type="checkbox"/>	<input type="checkbox"/>	
f. Distance from all PROPOSED lot(s) and outlot(s) point of beginning to section corner or quarter corner, in the land division area:	<input checked="" type="checkbox"/>	<input type="checkbox"/>	
g. Approximate location, dimension (if applicable), and name (if applicable) of all of the following, whether EXISTING or PROPOSED, in the land division area:	<input checked="" type="checkbox"/>	<input type="checkbox"/>	
(1) Buildings:	<input checked="" type="checkbox"/>	<input type="checkbox"/>	
(2) Streets, alleys, and public ways:	<input checked="" type="checkbox"/>	<input type="checkbox"/>	
(3) Driveways:	<input checked="" type="checkbox"/>	<input type="checkbox"/>	
(4) Rail lines:	<input checked="" type="checkbox"/>	<input type="checkbox"/>	
(5) Private water wells or water supply systems:	<input checked="" type="checkbox"/>	<input type="checkbox"/>	
(6) Private onsite wastewater treatment systems or public sanitary sewer systems:	<input checked="" type="checkbox"/>	<input type="checkbox"/>	
(7) Any other public utilities:	<input checked="" type="checkbox"/>	<input type="checkbox"/>	
(8) Easements (Utility, drainageway, pedestrian way, etc.):	<input checked="" type="checkbox"/>	<input type="checkbox"/>	
(9) Vegetative land cover type:	<input checked="" type="checkbox"/>	<input type="checkbox"/>	
(10) Environmentally sensitive areas (Floodplain, steep slope, etc.):	<input checked="" type="checkbox"/>	<input type="checkbox"/>	
(11) Productive agricultural soils, cultural resources, and woodlands:	<input checked="" type="checkbox"/>	<input type="checkbox"/>	
(12) Surface water features:	<input checked="" type="checkbox"/>	<input type="checkbox"/>	
(13) Drainageways:	<input checked="" type="checkbox"/>	<input type="checkbox"/>	
(14) Detention or retention areas:	<input checked="" type="checkbox"/>	<input type="checkbox"/>	
(15) Cemeteries:	<input checked="" type="checkbox"/>	<input type="checkbox"/>	
(16) Bridges/culverts:	<input checked="" type="checkbox"/>	<input type="checkbox"/>	
(17) Rock outcroppings:	<input checked="" type="checkbox"/>	<input type="checkbox"/>	
h. Approximate location, dimension, name (if applicable), and purpose of all dedicated public parks or outdoor recreation lands, or any other public or private reservation, including any conditions, in the land division area:	<input checked="" type="checkbox"/>	<input type="checkbox"/>	
i. Preliminary concept for connection with existing public sanitary sewer and water supply system or an alternative means of providing water supply and treatment and disposal of sewage, in the land division area:	<input checked="" type="checkbox"/>	<input type="checkbox"/>	
j. Preliminary concept for collecting and discharging stormwater, in the land division area:	<input checked="" type="checkbox"/>	<input type="checkbox"/>	
k. Scale, north arrow, and date of creation:	<input checked="" type="checkbox"/>	<input type="checkbox"/>	
l. Any other information required by the Agency:	<input checked="" type="checkbox"/>	<input type="checkbox"/>	
2. Has the map been prepared at a scale not to exceed two hundred (200) feet to the inch, with the map pages numbered in sequence if more than one (1) page is required, and total map pages identified on each page?	<input checked="" type="checkbox"/>	<input type="checkbox"/>	
3. Has the map been prepared by a land surveyor licensed in Wisconsin?	<input checked="" type="checkbox"/>	<input type="checkbox"/>	
4. Have you provided all required application form information and has the required party signed this application form?	<input checked="" type="checkbox"/>	<input type="checkbox"/>	
5. Have you included a hard copy of this application form and the map, an electronic copy of the map in a format compatible with the Agency's Geographic Information System (GIS), and the application fee?	<input checked="" type="checkbox"/>	<input type="checkbox"/>	

PLEASE SEND VIA POSTAL MAIL, OR HAND-DELIVER, THIS FORM,
A HARD COPY AND ELECTRONIC COPY OF THE PRELIMINARY MAP, AND THE APPLICATION FEE TO:

ROCK COUNTY PLANNING, ECONOMIC & COMMUNITY DEVELOPMENT AGENCY
51 N. MAIN ST.
JANESVILLE, WI 53545



PRELIMINARY MINOR LAND DIVISION – APPLICATION: REVIEW, RECOMMENDATION, AND ACTION FORM

AGENCY REVIEW

1. Applicant has contacted Town, Rock County Planning and Development Agency, and City(s)/Village (if applicable) officials and these parties have determined land division is feasible: Yes No
2. Land division is consistent with Town's Comprehensive Plan – Future Land Use Map: Yes No
3. Land division is located in a Farmland Preservation zoning district certified by the State of Wisconsin: Yes No
If you answered Yes, proceed to 4. If you answered No, proceed to 5.
4. Land division meets Town Base Farm Tract and any other applicable Farmland Preservation zoning district requirement: Yes No
5. Land division is in an Agricultural Resources Priority Area, per the Rock County Farmland Preservation Plan: Yes No
6. Land division will require a zoning change: Yes No
7. Preliminary minor land division application is complete: Yes No

If you answered Yes to 7., proceed to 9. If you answered No to 7., indicate the missing information below, 7a. – 7e. After all missing information is supplied, proceed to 8. An Agency recommendation (10.) will not be provided until all missing information has been supplied by the applicant.

	Missing Information
7a. A map clearly marked "PRELIMINARY PLAT OF SURVEY OR CERTIFIED SURVEY MAP", identifying the land division area and containing all of the following information:	<input type="checkbox"/>
a. Location of the land division area by section, township, and range:	<input type="checkbox"/>
b. Approximate location and dimension of all EXISTING streets and property lines, including name and ownership (if applicable), in and adjacent to the land division area:	<input type="checkbox"/>
c. EXISTING/PROPOSED County, Town, and City/Village (if applicable) zoning designations of all EXISTING/PROPOSED lot(s) and outlot(s), in and adjacent to the land division area:	<input type="checkbox"/>
d. Approximate location and dimension of all EXISTING/PROPOSED lot(s), outlot(s), and block(s), numbered for reference, in the land division area:	<input type="checkbox"/>
e. Indication of all PROPOSED lot(s) and outlot(s) use if other than single-family residential, in the land division area:	<input type="checkbox"/>
f. Distance from all PROPOSED lot(s) and outlot(s) point of beginning to section corner or quarter corner, in the land division area:	<input type="checkbox"/>
g. Approximate location, dimension and name (if applicable) of all of the following, whether EXISTING or PROPOSED, in the land division area:	<input type="checkbox"/>
(1) Buildings:	<input type="checkbox"/>
(2) Streets, alleys, and public ways:	<input type="checkbox"/>
(3) Driveways:	<input type="checkbox"/>
(4) Rail lines:	<input type="checkbox"/>
(5) Private water wells or water supply systems:	<input type="checkbox"/>
(6) Private onsite wastewater treatment systems or public sanitary sewer systems:	<input type="checkbox"/>
(7) Any other public utilities:	<input type="checkbox"/>
(8) Easements (Utility, drainageway, pedestrian way, etc.):	<input type="checkbox"/>
(9) Vegetative land cover type:	<input type="checkbox"/>
(10) Environmentally sensitive areas (Floodplain, steep slope, etc.):	<input type="checkbox"/>
(11) Productive agricultural soils, cultural resources, and woodlands:	<input type="checkbox"/>
(12) Surface water features:	<input type="checkbox"/>
(13) Drainageways:	<input type="checkbox"/>
(14) Detention or retention areas:	<input type="checkbox"/>
(15) Cemeteries:	<input type="checkbox"/>
(16) Bridges/culverts:	<input type="checkbox"/>
(17) Rock outcroppings:	<input type="checkbox"/>
h. Approximate location, dimension, name (if applicable), and purpose of all dedicated public parks or outdoor recreation lands, or any other public or private reservation, including any conditions, in the land division area:	<input type="checkbox"/>
i. Preliminary concept for connection with existing public sanitary sewer and water supply system or an alternative means of providing water supply and treatment and disposal of sewage, in the land division area:	<input type="checkbox"/>
j. Preliminary concept for collecting and discharging stormwater in the land division area:	<input type="checkbox"/>

LD 74

AGENCY REVIEW	
	Missing Information
k. Scale, north arrow, and date of creation:	<input type="checkbox"/>
l. Any other information required by the Agency:	<input type="checkbox"/>
7b. Map prepared at a scale not to exceed two hundred (200) feet to the inch, with the map pages numbered in sequence if more than one (1) page is required, and total map pages identified on each page:	<input type="checkbox"/>
7c. Map prepared by a land surveyor licensed in Wisconsin:	<input type="checkbox"/>
7d. All required application form information and required party's signature on the application form:	<input type="checkbox"/>
7e. A hard copy of the application form and the map, an electronic copy of the map in a format compatible with the Agency's Geographic Information System (GIS), and application fee:	<input type="checkbox"/>
8. Preliminary minor land division application is complete:	<input checked="" type="checkbox"/> Yes
9. Preliminary minor land division application has been provided to other reviewing parties for review and comment, and if these parties have comments, said comments have been provided to the Agency: If you answered No, the application must be provided to other reviewing parties before completing any further sections of this form.	<input checked="" type="checkbox"/> Yes <input type="checkbox"/> No

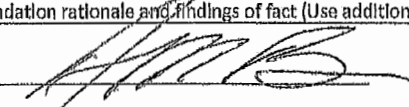
AGENCY RECOMMENDATION	
10. Agency recommendation:	<input type="checkbox"/> Approve <input checked="" type="checkbox"/> Approve With Conditions <input type="checkbox"/> Deny
11. If you answered Approve With Conditions to 10., list conditions (Use additional sheet (2a) if necessary):	
1. Existing easements shall be shown and proposed utility easement(s) shall be placed on lots as requested by utility companies (where applicable).	
2. Note on Final CSM: "Lot 1 contains existing buildings which utilize an existing private sewage system at the time of this survey. However,..."	
3. "...soils on the lot may be restrictive to the replacement of the existing system."	
12. Agency recommendation rationale and findings of fact (Use additional sheet (2a) if necessary):	
AGENCY SIGNATURE: 	DATE: 12/14/2020
TITLE: Administrator - Rock County Planning, Economic & Community Development Agency	

TOWN ACTION	
13. Town action:	<input checked="" type="checkbox"/> Approve <input type="checkbox"/> Approve With Conditions <input type="checkbox"/> Deny
14. If you answered Approve With Conditions to 13., list conditions (Use additional sheet (2a) if necessary):	
1.	
2. Rezone from AG to RRL	
3.	
15. Town action rationale and findings of fact (Use additional sheet (2a) if necessary):	
TOWN SIGNATURE: _____	DATE: _____
TITLE: _____	

PLEASE RETURN THIS FORM, VIA POSTAL MAIL OR EMAIL, TO:

ROCK COUNTY PLANNING, ECONOMIC & COMMUNITY DEVELOPMENT AGENCY
 51 N. MAIN ST.
 JANESVILLE, WI 53545
 EMAIL: BRYNES@CO.ROCK.WI.US

ROCK COUNTY PLANNING AND DEVELOPMENT COMMITTEE ACTION	
16. Committee action:	<input type="checkbox"/> Approve <input type="checkbox"/> Approve With Conditions <input type="checkbox"/> Deny
17. If you answered Approve With Conditions to 16., list conditions (Use additional sheet (2a) if necessary):	
1.	
2.	
3.	
18. Committee action rationale and findings of fact (Use additional sheet (2a) if necessary):	
COMMITTEE SIGNATURE: _____	DATE: _____
TITLE: Chair - Rock County Planning & Development Committee	

LD 74

AGENCY RECOMMENDATION

11. If you answered Approve With Conditions to 10., list conditions:
- 3. Proposed lot lines must include the POWTS area with the building which utilizes the system.
 - 4. Comply with the standards in the Town of Fulton Zoning Ordinance related to creating a new lot in the AG Zoning District.
 - 5. Dedicate a 33 foot half road right of way along N Dallman Rd at the discretion of the Town of Fulton.
 - 6. Final CSM shall be submitted to and approved by the Agency within one year after preliminary approval.
 - 7. Final CSM shall be recorded with the Rock Co. Register of Deeds within 6 months of the final approval.
 - 8.
 - 9.
 - 10.

12. Agency recommendation rationale and findings of fact:

The proposed Land Division creates one new 4.3 acre lot from an existing 49 acre parcel (6-6-34) in Fulton Township. The purpose of the division is to separate the existing building site on the property from the larger parcel. The remaining parent property is greater than 35 acres, therefore it is not required to include it as part of the Certified Survey Map.

As part of this proposal, the Town of Fulton will consider rezoning the area of proposed Lot 1 to Rural Residential Large (3-10 acres) from the AG Zoning based on the provisions in the Zoning Ordinance. The AG District is not certified for the Farmland Preservation Program.

This land division is within the extraterritorial review jurisdiction of the City of Edgerton.

TOWN ACTION

14. If you answered Approve With Conditions to 13., list additional conditions:

15. Town action rationale and findings of fact:

ROCK COUNTY PLANNING AND DEVELOPMENT COMMITTEE ACTION

17. If you answered Approve With Conditions to 16., list conditions:
- 3.
 - 4.
 - 5.
 - 6.
 - 7.
 - 8.
 - 9.
 - 10.

18. Committee action rationale and findings of fact:

LD74

CERTIFIED SURVEY MAP

PART OF THE NE 1/4 OF THE SW 1/4 OF SECTION 5, T.4N., R.12E. OF THE 4TH P.M., TOWN OF FULTON, ROCK COUNTY, WISCONSIN.

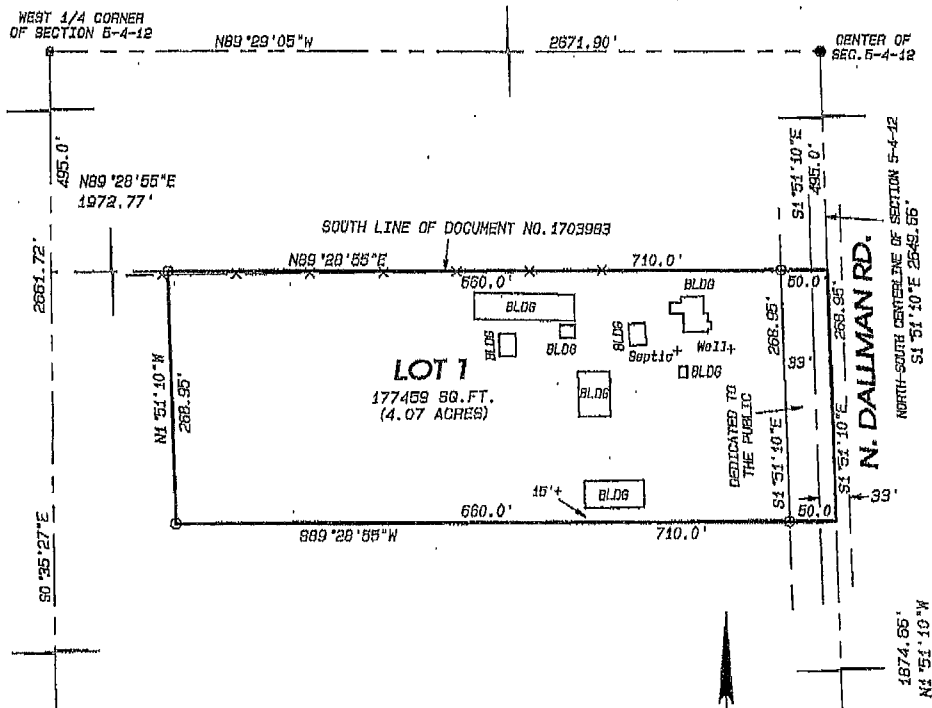

LEGEND:

- SET IRON PIN, 3/4" x 24", 1.5 LBS./LIN. FT.
- FOUND 3/4" IRON PIN
- ⊕ FOUND ALUMINUM MONUMENT
- △ FOUND COTTON GIN PIN
- ⊙ FOUND POLYSTYRENE MONUMENT
- X— FENCE

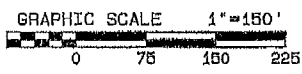

NOTE: FIELDWORK COMPLETED NOVEMBER 6TH, 2020.

NOTE: ASSUMED S1°51'10"E ALONG THE NORTH-SOUTH CENTERLINE OF SECTION 5-4-12.

NOTE: SEE DOCUMENT NO. 1173947 FOR '16.5' TELEPHONE EASEMENT (AMBIGUOUS LEGAL DESCRIPTION).

Project No. 120-399 For: DONSTAD SHEET 1 OF 4 SHEETS

Combs & Associates

- LAND SURVEYING
- LAND PLANNING
- CIVIL ENGINEERING

109 N. Milwaukee St.
Janesville, WI 53548
www.combsurvey.com

tel: 608 752-0575
fax: 608 752-0594

ROCK COUNTY PLANNING, ECONOMIC & COMMUNITY DEVELOPMENT AGENCY
51 SOUTH MAIN STREET
JANESVILLE, WI 53545

TELEPHONE: (608) 757-5597
EMAIL: PLANNING@CO.ROCK.WI.US
WEB: WWW.CO.ROCK.WI.US

RECEIVED
NOV 28 2020

ROCK CO. PLANNING, ECONOMIC & COMMUNITY DEVELOPMENT AGENCY



AGENCY USE ONLY
Application Number: LD2020 074
Received By - Date (MM/DD/YYYY): 11-23-2020

PRELIMINARY LAND DIVISION APPLICATION FORM

PROPOSED LAND DIVISION CLASSIFICATION:

Major Land Division
Subdivision Plat Required
 Minor Land Division
CSM for lots 35 acres or less
Plat of Survey for lots greater than 35 acres
 Transfer to Adjoining Owner
Plat of Survey or CSM
 Lot Combination
CSM Required

- Applicant has contacted Town, Rock County Planning, Economic & Community Development Agency, and City(s)/Village (If land division is within Extra-Territorial Plat Approval Jurisdiction (ETJ) area) officials and these parties have determined land division is feasible: Yes No
- Land division is consistent with Town's Comprehensive Plan - Future Land Use Map: Yes No
- Land division area is located in a Farmland Preservation zoning district certified by the State of Wisconsin: Yes No
If you answered Yes, proceed to 4. If you answered No, proceed to 5.
- Land division meets Town Base Farm Tract and any other applicable Farmland Preservation zoning district requirement: Not Applicable Yes No
- Land division will require a zoning change: Yes No

APPLICANT INFORMATION

6. LANDOWNER OR AUTHORIZED LANDOWNER REPRESENTATIVE

a. Name:	FROG LLC		Telephone:		
Address:	6307 W STATE ROAD 59	City:	Edgerton	State:	WI Zip: 53534
b. Name:	Don Donstad		Telephone:	608-322-3810	
Address:	10193 N Amber Trail	City:	Edgerton	State:	WI Zip: 53534

7. AGENT (SURVEYOR AND DEVELOPER)

a. Surveyor name:	COMBS & ASSOCIATES		Telephone:	608-752-0575	
Address:	109 W MILWAUKEE ST	City:	JANESVILLE	State:	WI Zip: 53548
b. Developer name:			Telephone:		
Address:		City:		State:	

8. Identify the individual from 6. or 7. that will serve as the primary contact: 6a. 6b. 7a. 7b.

PROPERTY INFORMATION

9. Reason for application: Sale/ownership transfer Farm consolidation Create Conforming Lot Adjust Lot Line
divide house and farm buildings to new lot
Include an explanation of the proposal along with any other considerations on the application form.

10. Land division area location:	Town of FULTON	NW 1/4 of SW 1/4
	Section 5-4-12	Tax parcel number(s) - 6-6-34

11. Land division area is located within the Extra-Territorial Plat Approval Jurisdiction (ETJ) Area of a City(s)/Village:
 Yes No If Yes, identify: City(s)/Village of

12. Land division area is located adjacent to (check all that apply):
 Local/Town road County highway State highway U.S. highway

13. Landowner's contiguous property area (Square feet or acres): 49.77 ACRES	14. Land division area (Square feet or acres): 4.6 ACRES	15. Current zoning of land division area: AG
--	--	--

16. Number of new/additional lots created by land division: 1	17. Future zoning of new/additional lot(s) created by land division: AG	18. Future zoning of parent lot: AG
---	---	-------------------------------------

19. Covenants or restrictions will be placed on the land division area: Yes No
If Yes, identify covenants or restrictions:

20. A residential building is currently located in the land division area: Yes No
If Yes, the building utilizes a: Private onsite wastewater treatment system Public sanitary sewer system

21. Public improvement construction proposal/plan will be submitted by (mm/dd/yyyy): N/A	22. Public improvement construction will begin on (mm/dd/yyyy): N/A
--	---

APPLICANT STATEMENT AND SIGNATURE

I, as the undersigned, am a landowner applying for a land division in unincorporated Rock County, or am serving as the primary contact for said landowner. I do hereby verify that I have reviewed and completed this application form, and submitted all information as required per said documents, and that all information is correct, accurate, and true to the best of my knowledge and belief.

LANDOWNER/PRIMARY CONTACT SIGNATURE:  DATE: _____

APPLICATION CHECKLIST			
	Yes	No	Comments
1. Have you included a map clearly marked "PRELIMINARY PLAT OF SURVEY, CERTIFIED SURVEY MAP OR SUBDIVISION PLAT", identifying the land division area and containing all of the following information?	<input checked="" type="checkbox"/>	<input type="checkbox"/>	
a. Location of the land division area by section, township, and range:	<input checked="" type="checkbox"/>	<input type="checkbox"/>	
b. Approximate location and dimension of all EXISTING streets and property lines, including name and ownership (if applicable), in and adjacent to the land division area:	<input checked="" type="checkbox"/>	<input type="checkbox"/>	
c. EXISTING/PROPOSED County, Town, and City/Village (if applicable) zoning designations of all EXISTING/PROPOSED lot(s) and outlot(s), in and adjacent to the land division area:	<input checked="" type="checkbox"/>	<input type="checkbox"/>	
d. Approximate location and dimension of all PROPOSED lot(s), outlot(s) and blocks(s), numbered for reference, in the land division area:	<input checked="" type="checkbox"/>	<input type="checkbox"/>	
e. Indication of all PROPOSED lot(s) and outlot(s) use if other than single-family residential, in the land division area:	<input checked="" type="checkbox"/>	<input type="checkbox"/>	
f. Distance from all PROPOSED lot(s) and outlot(s) point of beginning to section corner or quarter corner, in the land division area:	<input checked="" type="checkbox"/>	<input type="checkbox"/>	
g. Approximate location, dimension (if applicable), and name (if applicable) of all of the following, whether EXISTING or PROPOSED, in the land division area:	<input checked="" type="checkbox"/>	<input type="checkbox"/>	
(1) Buildings:	<input checked="" type="checkbox"/>	<input type="checkbox"/>	
(2) Streets, alleys, and public ways:	<input checked="" type="checkbox"/>	<input type="checkbox"/>	
(3) Driveways:	<input checked="" type="checkbox"/>	<input type="checkbox"/>	
(4) Rail lines:	<input checked="" type="checkbox"/>	<input type="checkbox"/>	
(5) Private water wells or water supply systems:	<input checked="" type="checkbox"/>	<input type="checkbox"/>	
(6) Private onsite wastewater treatment systems or public sanitary sewer systems:	<input checked="" type="checkbox"/>	<input type="checkbox"/>	
(7) Any other public utilities:	<input checked="" type="checkbox"/>	<input type="checkbox"/>	
(8) Easements (Utility, drainageway, pedestrian way, etc.):	<input checked="" type="checkbox"/>	<input type="checkbox"/>	
(9) Vegetative land cover type:	<input checked="" type="checkbox"/>	<input type="checkbox"/>	
(10) Environmentally sensitive areas (Floodplain, steep slope, etc.):	<input checked="" type="checkbox"/>	<input type="checkbox"/>	
(11) Productive agricultural soils, cultural resources, and woodlands:	<input checked="" type="checkbox"/>	<input type="checkbox"/>	
(12) Surface water features:	<input checked="" type="checkbox"/>	<input type="checkbox"/>	
(13) Drainageways:	<input checked="" type="checkbox"/>	<input type="checkbox"/>	
(14) Detention or retention areas:	<input checked="" type="checkbox"/>	<input type="checkbox"/>	
(15) Cemeteries:	<input checked="" type="checkbox"/>	<input type="checkbox"/>	
(16) Bridges/culverts:	<input checked="" type="checkbox"/>	<input type="checkbox"/>	
(17) Rock outcroppings:	<input checked="" type="checkbox"/>	<input type="checkbox"/>	
h. Approximate location, dimension, name (if applicable), and purpose of all dedicated public parks or outdoor recreation lands, or any other public or private reservation, including any conditions, in the land division area:	<input checked="" type="checkbox"/>	<input type="checkbox"/>	
i. Preliminary concept for connection with existing public sanitary sewer and water supply system or an alternative means of providing water supply and treatment and disposal of sewage, in the land division area:	<input checked="" type="checkbox"/>	<input type="checkbox"/>	
j. Preliminary concept for collecting and discharging stormwater, in the land division area:	<input checked="" type="checkbox"/>	<input type="checkbox"/>	
k. Scale, north arrow, and date of creation:	<input checked="" type="checkbox"/>	<input type="checkbox"/>	
l. Any other information required by the Agency:	<input checked="" type="checkbox"/>	<input type="checkbox"/>	
2. Has the map been prepared at a scale not to exceed two hundred (200) feet to the inch, with the map pages numbered in sequence if more than one (1) page is required, and total map pages identified on each page?	<input checked="" type="checkbox"/>	<input type="checkbox"/>	
3. Has the map been prepared by a land surveyor licensed in Wisconsin?	<input checked="" type="checkbox"/>	<input type="checkbox"/>	
4. Have you provided all required application form information and has the required party signed this application form?	<input checked="" type="checkbox"/>	<input type="checkbox"/>	
5. Have you included a hard copy of this application form and the map, an electronic copy of the map in a format compatible with the Agency's Geographic Information System (GIS), and the application fee?	<input checked="" type="checkbox"/>	<input type="checkbox"/>	

PLEASE SEND VIA POSTAL MAIL, OR HAND-DELIVER, THIS FORM,
A HARD COPY AND ELECTRONIC COPY OF THE PRELIMINARY MAP, AND THE APPLICATION FEE TO:

ROCK COUNTY PLANNING, ECONOMIC & COMMUNITY DEVELOPMENT AGENCY
51 N. MAIN ST.
JANESVILLE, WI 53545



PRELIMINARY MINOR LAND DIVISION – APPLICATION: REVIEW, RECOMMENDATION, AND ACTION FORM

AGENCY REVIEW

1. Applicant has contacted Town, Rock County Planning and Development Agency, and City(s)/Village (if applicable) officials and these parties have determined land division is feasible: Yes No
 2. Land division is consistent with Town's Comprehensive Plan – Future Land Use Map: Yes No
 3. Land division is located in a Farmland Preservation zoning district certified by the State of Wisconsin: Yes No
If you answered Yes, proceed to 4. If you answered No, proceed to 5.
 4. Land division meets Town Base Farm Tract and any other applicable Farmland Preservation zoning district requirement: Yes No
 5. Land division is in an Agricultural Resources Priority Area, per the Rock County Farmland Preservation Plan: Yes No
 6. Land division will require a zoning change: Yes No
 7. Preliminary minor land division application is complete: Yes No
- If you answered Yes to 7., proceed to 9. If you answered No to 7., indicate the missing information below, 7a. – 7e. After all missing information is supplied, proceed to 8. An Agency recommendation (10.) will not be provided until all missing information has been supplied by the applicant.

	Missing Information
7a. A map clearly marked "PRELIMINARY PLAT OF SURVEY OR CERTIFIED SURVEY MAP", identifying the land division area and containing all of the following information:	<input type="checkbox"/>
a. Location of the land division area by section, township, and range:	<input type="checkbox"/>
b. Approximate location and dimension of all EXISTING streets and property lines, including name and ownership (if applicable), in and adjacent to the land division area:	<input type="checkbox"/>
c. EXISTING/PROPOSED County, Town, and City/Village (if applicable) zoning designations of all EXISTING/PROPOSED lot(s) and outlot(s), in and adjacent to the land division area:	<input type="checkbox"/>
d. Approximate location and dimension of all EXISTING/PROPOSED lot(s), outlot(s), and block(s), numbered for reference, in the land division area:	<input type="checkbox"/>
e. Indication of all PROPOSED lot(s) and outlot(s) use if other than single-family residential, in the land division area:	<input type="checkbox"/>
f. Distance from all PROPOSED lot(s) and outlot(s) point of beginning to section corner or quarter corner, in the land division area:	<input type="checkbox"/>
g. Approximate location, dimension and name (if applicable) of all of the following, whether EXISTING or PROPOSED, in the land division area:	<input type="checkbox"/>
(1) Buildings:	<input type="checkbox"/>
(2) Streets, alleys, and public ways:	<input type="checkbox"/>
(3) Driveways:	<input type="checkbox"/>
(4) Rail lines:	<input type="checkbox"/>
(5) Private water wells or water supply systems:	<input type="checkbox"/>
(6) Private onsite wastewater treatment systems or public sanitary sewer systems:	<input type="checkbox"/>
(7) Any other public utilities:	<input type="checkbox"/>
(8) Easements (Utility, drainageway, pedestrian way, etc.):	<input type="checkbox"/>
(9) Vegetative land cover type:	<input type="checkbox"/>
(10) Environmentally sensitive areas (Floodplain, steep slope, etc.):	<input type="checkbox"/>
(11) Productive agricultural soils, cultural resources, and woodlands:	<input type="checkbox"/>
(12) Surface water features:	<input type="checkbox"/>
(13) Drainageways:	<input type="checkbox"/>
(14) Detention or retention areas:	<input type="checkbox"/>
(15) Cemeteries:	<input type="checkbox"/>
(16) Bridges/culverts:	<input type="checkbox"/>
(17) Rock outcroppings:	<input type="checkbox"/>
h. Approximate location, dimension, name (if applicable), and purpose of all dedicated public parks or outdoor recreation lands, or any other public or private reservation, including any conditions, in the land division area:	<input type="checkbox"/>
i. Preliminary concept for connection with existing public sanitary sewer and water supply system or an alternative means of providing water supply and treatment and disposal of sewage, in the land division area:	<input type="checkbox"/>
j. Preliminary concept for collecting and discharging stormwater in the land division area:	<input type="checkbox"/>

LD 76

AGENCY REVIEW	
	Missing Information
k. Scale, north arrow, and date of creation:	<input type="checkbox"/>
l. Any other information required by the Agency:	<input type="checkbox"/>
7b. Map prepared at a scale not to exceed two hundred (200) feet to the Inch, with the map pages numbered in sequence if more than one (1) page is required, and total map pages identified on each page:	<input type="checkbox"/>
7c. Map prepared by a land surveyor licensed in Wisconsin:	<input type="checkbox"/>
7d. All required application form information and required party's signature on the application form:	<input type="checkbox"/>
7e. A hard copy of the application form and the map, an electronic copy of the map in a format compatible with the Agency's Geographic Information System (GIS), and application fee:	<input type="checkbox"/>
8. Preliminary minor land division application is complete:	<input checked="" type="checkbox"/> Yes
9. Preliminary minor land division application has been provided to other reviewing parties for review and comment, and if these parties have comments, said comments have been provided to the Agency: <input checked="" type="checkbox"/> Yes <input type="checkbox"/> No If you answered No, the application must be provided to other reviewing parties before completing any further sections of this form.	

AGENCY RECOMMENDATION	
10. Agency recommendation: <input type="checkbox"/> Approve <input checked="" type="checkbox"/> Approve With Conditions <input type="checkbox"/> Deny	
11. If you answered Approve With Conditions to 10., list conditions (Use additional sheet (2a) if necessary):	
1. Existing easements shall be shown and proposed utility easement(s) shall be placed on lots as requested by utility companies (where applicable).	
2. Note on Final CBM: "Lot 1 contains existing buildings which utilize an existing private sewage system at the time of this survey. However,...	
3. ...soils on the lot may be restrictive to the replacement of the existing system."	
12. Agency recommendation rationale and findings of fact (Use additional sheet (2a) if necessary):	
AGENCY SIGNATURE: <u>[Signature]</u>	DATE: 12/29/2020
TITLE: Administrator - Rock County Planning, Economic & Community Development Agency	

TOWN ACTION	
13. Town action: <input checked="" type="checkbox"/> Approve <input type="checkbox"/> Approve With Conditions <input type="checkbox"/> Deny	
14. If you answered Approve With Conditions to 13., list conditions (Use additional sheet (2a) if necessary):	
1.	
2. No conditions	
3.	
15. Town action rationale and findings of fact (Use additional sheet (2a) if necessary):	
TOWN SIGNATURE: _____	DATE: _____
TITLE: _____	

PLEASE RETURN THIS FORM, VIA POSTAL MAIL OR EMAIL, TO:

ROCK COUNTY PLANNING, ECONOMIC & COMMUNITY DEVELOPMENT AGENCY
51 N. MAIN ST.
JANESVILLE, WI 53545
EMAIL: BRYNES@CO.ROCK.WI.US

ROCK COUNTY PLANNING AND DEVELOPMENT COMMITTEE ACTION	
16. Committee action: <input type="checkbox"/> Approve <input type="checkbox"/> Approve With Conditions <input type="checkbox"/> Deny	
17. If you answered Approve With Conditions to 16., list conditions (Use additional sheet (2a) if necessary):	
1.	
2.	
3.	
18. Committee action rationale and findings of fact (Use additional sheet (2a) if necessary):	
COMMITTEE SIGNATURE: _____	DATE: _____
TITLE: Chair - Rock County Planning & Development Committee	

AGENCY RECOMMENDATION

11. If you answered Approve With Conditions to 10., list conditions:
- 3. Proposed lot lines must include the POWTS area with the building which utilizes the system.
 - 4. Comply with the standards in the Town of Lima Zoning Ordinance related to creating a new lot in the A1 Zoning District.
 - 5. Dedicate a 33 foot half road right of way along N Sturtevant Rd at the discretion of the Town of Lima.
 - 6. Final CSM shall delineate the approximate water line based on the 2020 air photo.
 - 7. Final CSM shall be submitted to and approved by the Agency within one year after preliminary approval.
 - 8. Final CSM shall be recorded with the Rock Co. Register of Deeds within 6 months of the final approval.
 - 9.
 - 10.

12. Agency recommendation rationale and findings of fact:

The proposed Land Division creates one new 5.0 acre lot from an existing 96.5 acre parcel (6-11-306) in Lima Township (lot size presumes the Town will require a road right of way dedication). The purpose of the division is to separate the existing building site on the property from the larger parcel. The remaining parent property is greater than 35 acres, therefore it is not required to include it as part of the Certified Survey Map.

As part of this proposal, the Town of Lima will consider rezoning the area of proposed Lot 1 to A3 (3-10 acres) from the A1 Zoning based on the provisions in the Zoning Ordinance. The A1 District is certified for the Farmland Preservation Program, therefore the Town should consider the standards in the Ordinance to justify a rezone from the FPP District.

A majority of the area of Lot 1 is currently inundated with a high ground water table, something that has been occurring periodically on an annual basis since 2010 based on air photos. If this was a vacant lot intended to be utilized as a new building site, approval would likely not be granted. Since there is an existing residence with an existing POWTS, creating the lot even in light of the current physical conditions is a more reasonable approval under the standards of the Ordinance. Delineating the 2020 water line on the CSM will also provide notification to future owners of potential for high water if water levels drop in the future.

TOWN ACTION

14. If you answered Approve With Conditions to 13., list additional conditions:
15. Town action rationale and findings of fact:

ROCK COUNTY PLANNING AND DEVELOPMENT COMMITTEE ACTION

17. If you answered Approve With Conditions to 16., list conditions:
- 3.
 - 4.
 - 5.
 - 6.
 - 7.
 - 8.
 - 9.
 - 10.

18. Committee action rationale and findings of fact:

PRELIMINARY CERTIFIED SURVEY MAP

PART OF THE NW 1/4 OF THE NE 1/4 OF SECTION 35, T4N, R 14E
ON THE 7TH TWP. TOWN OF JIM FROCK COUNTY, WISCONSIN

Acres 7.0000

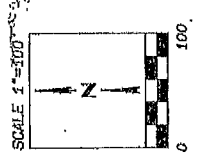

Combs ASSOCIATES
• LAND SURVEYING
• LAND PLANNING
• CIVIL ENGINEERING
409 N. Wisconsin St.
Janesville, WI 53548
PH: 608 752-0525
FAX: 608 752-0524
WWW.COMBSURVEY.COM

Project No. 123 - 620 For Grunick
November 20, 2020

LD 76

RECEIVED

DEC 03 2020



ROCK CO. PLANNING, ECONOMIC AND COMMUNITY DEVELOPMENT AGENCY

AGENCY USE ONLY

Application Number: LDZ020 070

Received By - Date (MM/DD/YYYY): 12-3-2020

PRELIMINARY LAND DIVISION APPLICATION FORM

PROPOSED LAND DIVISION CLASSIFICATION:

Major Land Division
Subdivision Plat Required

Minor Land Division
CSM for lots 35 acres or less
 Plat of Survey for lots greater than 35 acres

Transfer to Adjoining Owner
Plat of Survey or CSM

Lot Combination
CSM Required

- Applicant has contacted Town, Rock County Planning, Economic & Community Development Agency, and City(s)/Village (if land division is within Extra-Territorial Plat Approval Jurisdiction (ETJ) area) officials and these parties have determined land division is feasible: Yes No
- Land division is consistent with Town's Comprehensive Plan - Future Land Use Map: Yes No
- Land division area is located in a Farmland Preservation zoning district certified by the State of Wisconsin: Yes No
 If you answered Yes, proceed to 4. If you answered No, proceed to 5.
- Land division meets Town Base Farm Tract and any other applicable Farmland Preservation zoning district requirement: Not Applicable Yes No
- Land division will require a zoning change: Yes No

APPLICANT INFORMATION

6. LANDOWNER OR AUTHORIZED LANDOWNER REPRESENTATIVE

a. Name:	MARK L. GRUNDAHL		Telephone:	262-358-3170	
Address:	6808 N. STURTEVANT RD.	City:	WHITEWATER	State:	WI Zip: 53190
b. Name:			Telephone:		
Address:		City:		State:	Zip:

7. AGENT (SURVEYOR AND DEVELOPER)

a. Surveyor name:	COMBS & ASSOCIATES		Telephone:		
Address:	109 W. MILWAUKEE ST	City:	JANESVILLE	State:	WI Zip: 53648
b. Developer name:			Telephone:		
Address:		City:		State:	Zip:

8. Identify the individual from 6. or 7. that will serve as the primary contact: 6a. 6b. 7a. 7b.

PROPERTY INFORMATION

9. Reason for application: Sale/ownership transfer Farm consolidation Create Conforming Lot Adjust Lot Line
 SEPERATE HOUSE & BUILDING WITH 6 ACRES.
 Includes an explanation of the proposal along with any other considerations not included on the application form.

10. Land division area location:	Town of LIMA Section 35	NW 1/4 of NE 1/4 Tax parcel number(s) - 6-11-306
----------------------------------	----------------------------	---

11. Land division area is located within the Extra-Territorial Plat Approval Jurisdiction (ETJ) Area of a City(s)/Village:
 Yes No If Yes, identify: City(s)/Village of

12. Land division area is located adjacent to (check all that apply):
 Local/Town road County highway State highway U.S. highway

13. Landowner's contiguous property area (Square feet or acres): 96.60 ACRES	14. Land division area (Square feet or acres): 5.02 ACRES	15. Current zoning of land division area: A-1
16. Number of new/additional lots created by land division: 1	17. Future zoning of new/additional lot(s) created by land division: A-3	18. Future zoning of parent lot: A-1

19. Covenants or restrictions will be placed on the land division area: Yes No
 If Yes, identify covenants or restrictions:

20. A residential building is currently located in the land division area: Yes No
 If Yes, the building utilizes a: Private onsite wastewater treatment system Public sanitary sewer system

21. Public improvement construction proposal/plan will be submitted by (mm/dd/yyyy): N/A

22. Public improvement construction will begin on (mm/dd/yyyy): N/A

APPLICANT STATEMENT AND SIGNATURE

I, as the undersigned, am a landowner applying for a land division in unincorporated Rock County, or am serving as the primary contact for said landowner. I do hereby verify that I have reviewed and completed this application form, and submitted all information as required per said documents, and that all information is correct, accurate, and true to the best of my knowledge and belief.

LANDOWNER/PRIMARY CONTACT SIGNATURE: *Paul J. Grundahl* DATE: 11-25-2020

APPLICATION CHECKLIST			
	Yes	No	Comment
1. Have you included a map clearly marked "PRELIMINARY PLAT OF SURVEY, CERTIFIED SURVEY MAP OR SUBDIVISION PLAT", identifying the land division area and containing all of the following information?	<input checked="" type="checkbox"/>	<input type="checkbox"/>	
a. Location of the land division area by section, township, and range:	<input checked="" type="checkbox"/>	<input type="checkbox"/>	
b. Approximate location and dimension of all EXISTING streets and property lines, including name and ownership (if applicable), in and adjacent to the land division area:	<input checked="" type="checkbox"/>	<input type="checkbox"/>	
c. EXISTING/PROPOSED County, Town, and City/Village (if applicable) zoning designations of all EXISTING/PROPOSED lot(s) and outlot(s), in and adjacent to the land division area:	<input checked="" type="checkbox"/>	<input type="checkbox"/>	
d. Approximate location and dimension of all PROPOSED lot(s), outlot(s) and blocks(s), numbered for reference, in the land division area:	<input checked="" type="checkbox"/>	<input type="checkbox"/>	
e. Indication of all PROPOSED lot(s) and outlot(s) use if other than single-family residential, in the land division area:	<input checked="" type="checkbox"/>	<input type="checkbox"/>	
f. Distance from all PROPOSED lot(s) and outlot(s) point of beginning to section corner or quarter corner, in the land division area:	<input checked="" type="checkbox"/>	<input type="checkbox"/>	
g. Approximate location, dimension (if applicable), and name (if applicable) of all of the following, whether EXISTING or PROPOSED, in the land division area:	<input checked="" type="checkbox"/>	<input type="checkbox"/>	
(1) Buildings:	<input type="checkbox"/>	<input type="checkbox"/>	
(2) Streets, alleys, and public ways:	<input checked="" type="checkbox"/>	<input type="checkbox"/>	
(3) Driveways:	<input type="checkbox"/>	<input type="checkbox"/>	
(4) Rail lines:	<input type="checkbox"/>	<input type="checkbox"/>	
(5) Private water wells or water supply systems:	<input type="checkbox"/>	<input type="checkbox"/>	
(6) Private onsite wastewater treatment systems or public sanitary sewer systems:	<input type="checkbox"/>	<input type="checkbox"/>	
(7) Any other public utilities:	<input type="checkbox"/>	<input type="checkbox"/>	
(8) Easements (Utility, drainageway, pedestrian way, etc.):	<input checked="" type="checkbox"/>	<input type="checkbox"/>	
(9) Vegetative land cover type:	<input type="checkbox"/>	<input type="checkbox"/>	
(10) Environmentally sensitive areas (Floodplain, steep slope, etc.):	<input type="checkbox"/>	<input type="checkbox"/>	
(11) Productive agricultural soils, cultural resources, and woodlands:	<input type="checkbox"/>	<input type="checkbox"/>	
(12) Surface water features:	<input type="checkbox"/>	<input type="checkbox"/>	
(13) Drainageways:	<input type="checkbox"/>	<input type="checkbox"/>	
(14) Detention or retention areas:	<input type="checkbox"/>	<input type="checkbox"/>	
(15) Cemeteries:	<input type="checkbox"/>	<input type="checkbox"/>	
(16) Bridges/culverts:	<input type="checkbox"/>	<input type="checkbox"/>	
(17) Rock outcroppings:	<input type="checkbox"/>	<input type="checkbox"/>	
h. Approximate location, dimension, name (if applicable), and purpose of all dedicated public parks or outdoor recreation lands, or any other public or private reservation, including any conditions, in the land division area:	<input type="checkbox"/>	<input type="checkbox"/>	
i. Preliminary concept for connection with existing public sanitary sewer and water supply system or an alternative means of providing water supply and treatment and disposal of sewage, in the land division area:	<input type="checkbox"/>	<input checked="" type="checkbox"/>	
j. Preliminary concept for collecting and discharging stormwater, in the land division area:	<input type="checkbox"/>	<input checked="" type="checkbox"/>	
k. Scale, north arrow, and date of creation:	<input checked="" type="checkbox"/>	<input type="checkbox"/>	
l. Any other information required by the Agency:	<input checked="" type="checkbox"/>	<input type="checkbox"/>	
2. Has the map been prepared at a scale not to exceed two hundred (200) feet to the inch, with the map pages numbered in sequence if more than one (1) page is required, and total map pages identified on each page?	<input checked="" type="checkbox"/>	<input type="checkbox"/>	
3. Has the map been prepared by a land surveyor licensed in Wisconsin?	<input checked="" type="checkbox"/>	<input type="checkbox"/>	
4. Have you provided all required application form information and has the required party signed this application form?	<input checked="" type="checkbox"/>	<input type="checkbox"/>	
5. Have you included a hard copy of this application form and the map, an electronic copy of the map in a format compatible with the Agency's Geographic Information System (GIS), and the application fee?	<input checked="" type="checkbox"/>	<input type="checkbox"/>	

PLEASE SEND VIA POSTAL MAIL, OR HAND-DELIVER, THIS FORM,
A HARD COPY AND ELECTRONIC COPY OF THE PRELIMINARY MAP, AND THE APPLICATION FEE TO:

ROCK COUNTY PLANNING, ECONOMIC & COMMUNITY DEVELOPMENT AGENCY
51 N. MAIN ST.
JANESVILLE, WI 53545



PRELIMINARY MINOR LAND DIVISION – APPLICATION: REVIEW, RECOMMENDATION, AND ACTION FORM

AGENCY REVIEW

1. Applicant has contacted Town, Rock County Planning and Development Agency, and City(s)/Village (if applicable) officials and these parties have determined land division is feasible:	<input checked="" type="checkbox"/> Yes <input type="checkbox"/> No
2. Land division is consistent with Town's Comprehensive Plan – Future Land Use Map:	<input checked="" type="checkbox"/> Yes <input type="checkbox"/> No
3. Land division is located in a Farmland Preservation zoning district certified by the State of Wisconsin: If you answered Yes, proceed to 4. If you answered No, proceed to 5.	<input type="checkbox"/> Yes <input checked="" type="checkbox"/> No
4. Land division meets Town Base Farm Tract and any other applicable Farmland Preservation zoning district requirement:	<input type="checkbox"/> Yes <input checked="" type="checkbox"/> No
5. Land division is in an Agricultural Resources Priority Area, per the Rock County Farmland Preservation Plan:	<input type="checkbox"/> Yes <input checked="" type="checkbox"/> No
6. Land division will require a zoning change:	<input type="checkbox"/> Yes <input checked="" type="checkbox"/> No
7. Preliminary minor land division application is complete:	<input checked="" type="checkbox"/> Yes <input type="checkbox"/> No

If you answered Yes to 7., proceed to 9. If you answered No to 7., indicate the missing information below, 7a. – 7e. After all missing information is supplied, proceed to 8. An Agency recommendation (10.) will not be provided until all missing information has been supplied by the applicant.

	Missing Information
7a. A map clearly marked "PRELIMINARY PLAT OF SURVEY OR CERTIFIED SURVEY MAP", identifying the land division area and containing all of the following information:	<input type="checkbox"/>
a. Location of the land division area by section, township, and range:	<input type="checkbox"/>
b. Approximate location and dimension of all EXISTING streets and property lines, including name and ownership (if applicable), in and adjacent to the land division area:	<input type="checkbox"/>
c. EXISTING/PROPOSED County, Town, and City/Village (if applicable) zoning designations of all EXISTING/PROPOSED lot(s) and outlot(s), in and adjacent to the land division area:	<input type="checkbox"/>
d. Approximate location and dimension of all EXISTING/PROPOSED lot(s), outlot(s), and block(s), numbered for reference, in the land division area:	<input type="checkbox"/>
e. Indication of all PROPOSED lot(s) and outlot(s) use if other than single-family residential, in the land division area:	<input type="checkbox"/>
f. Distance from all PROPOSED lot(s) and outlot(s) point of beginning to section corner or quarter corner, in the land division area:	<input type="checkbox"/>
g. Approximate location, dimension and name (if applicable) of all of the following, whether EXISTING or PROPOSED, in the land division area:	<input type="checkbox"/>
(1) Buildings:	<input type="checkbox"/>
(2) Streets, alleys, and public ways:	<input type="checkbox"/>
(3) Driveways:	<input type="checkbox"/>
(4) Rail lines:	<input type="checkbox"/>
(5) Private water wells or water supply systems:	<input type="checkbox"/>
(6) Private onsite wastewater treatment systems or public sanitary sewer systems:	<input type="checkbox"/>
(7) Any other public utilities:	<input type="checkbox"/>
(8) Easements (Utility, drainageway, pedestrian way, etc.):	<input type="checkbox"/>
(9) Vegetative land cover type:	<input type="checkbox"/>
(10) Environmentally sensitive areas (Floodplain, steep slope, etc.):	<input type="checkbox"/>
(11) Productive agricultural soils, cultural resources, and woodlands:	<input type="checkbox"/>
(12) Surface water features:	<input type="checkbox"/>
(13) Drainageways:	<input type="checkbox"/>
(14) Detention or retention areas:	<input type="checkbox"/>
(15) Cemeteries:	<input type="checkbox"/>
(16) Bridges/culverts:	<input type="checkbox"/>
(17) Rock outcroppings:	<input type="checkbox"/>
h. Approximate location, dimension, name (if applicable), and purpose of all dedicated public parks or outdoor recreation lands, or any other public or private reservation, including any conditions, in the land division area:	<input type="checkbox"/>
i. Preliminary concept for connection with existing public sanitary sewer and water supply system or an alternative means of providing water supply and treatment and disposal of sewage, in the land division area:	<input type="checkbox"/>
j. Preliminary concept for collecting and discharging stormwater in the land division area:	<input type="checkbox"/>

LD 77

AGENCY REVIEW	
	Missing Information
k. Scale, north arrow, and date of creation:	<input type="checkbox"/>
l. Any other information required by the Agency:	<input type="checkbox"/>
7b. Map prepared at a scale not to exceed two hundred (200) feet to the inch, with the map pages numbered in sequence if more than one (1) page is required, and total map pages identified on each page:	<input type="checkbox"/>
7c. Map prepared by a land surveyor licensed in Wisconsin:	<input type="checkbox"/>
7d. All required application form information and required party's signature on the application form:	<input type="checkbox"/>
7e. A hard copy of the application form and the map, an electronic copy of the map in a format compatible with the Agency's Geographic Information System (GIS), and application fee:	<input type="checkbox"/>
8. Preliminary minor land division application is complete:	<input checked="" type="checkbox"/> Yes
9. Preliminary minor land division application has been provided to other reviewing parties for review and comment, and if these parties have comments, said comments have been provided to the Agency: <input checked="" type="checkbox"/> Yes <input type="checkbox"/> No If you answered No, the application must be provided to other reviewing parties before completing any further sections of this form.	

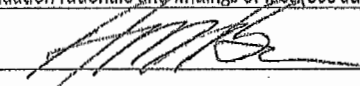
AGENCY RECOMMENDATION	
10. Agency recommendation: <input type="checkbox"/> Approve <input checked="" type="checkbox"/> Approve With Conditions <input type="checkbox"/> Deny	
11. If you answered Approve With Conditions to 10., list conditions (Use additional sheet (2a) if necessary):	
1. Existing easements shall be shown and proposed utility easement(s) shall be placed on lots as requested by utility companies (where applicable).	
2. Note on Final CSM: "No buildings which produce wastewater are allowed on Lots 1 or 2 until acceptable means...	
3. ...of wastewater disposal is approved by the necessary governmental agencies."	
12. Agency recommendation rationale and findings of fact (Use additional sheet (2a) if necessary):	
AGENCY SIGNATURE: 	DATE: 1/4/2021
TITLE: Administrator - Rock County Planning, Economic & Community Development Agency	

TOWN ACTION	
13. Town action: <input checked="" type="checkbox"/> Approve <input type="checkbox"/> Approve With Conditions <input type="checkbox"/> Deny	
14. If you answered Approve With Conditions to 13., list conditions (Use additional sheet (2a) if necessary):	
1. _____	
2. _____	
3. _____	
15. Town action rationale and findings of fact (Use additional sheet (2a) if necessary):	
TOWN SIGNATURE: _____	DATE: 1/9/2021
TITLE: _____	

PLEASE RETURN THIS FORM, VIA POSTAL MAIL OR EMAIL, TO:
 ROCK COUNTY PLANNING, ECONOMIC & COMMUNITY DEVELOPMENT AGENCY
 51 N. MAIN ST.
 JANESVILLE, WI 53545
 EMAIL: BRYNES@CO.ROCK.WI.US

ROCK COUNTY PLANNING AND DEVELOPMENT COMMITTEE ACTION	
16. Committee action: <input type="checkbox"/> Approve <input type="checkbox"/> Approve With Conditions <input type="checkbox"/> Deny	
17. If you answered Approve With Conditions to 16., list conditions (Use additional sheet (2a) if necessary):	
1. _____	
2. _____	
3. _____	
18. Committee action rationale and findings of fact (Use additional sheet (2a) if necessary):	
COMMITTEE SIGNATURE: _____	DATE: _____
TITLE: Chair - Rock County Planning & Development Committee	

AGENCY RECOMMENDATION

11. If you answered Approve With Conditions to 10., list conditions:

- 4. Note on Final CSM: "Impervious surfaces, including buildings and other ground cover, shall be limited to 12.5 percent of...
- 5. ...the area of Lots 1 and 2. Exceptions may be permitted by the Town of Rock if storm water plan is developed."
- 6. Final CSM shall be submitted to and approved by the Agency within one year after preliminary approval.
- 7. Final CSM shall be recorded with the Rock Co. Register of Deeds within 6 months of the final approval.
- 8.
- 9.
- 10.
- 11.

12. Agency recommendation rationale and findings of fact:

The proposed Land Division creates two new lots from an existing 2.25 acre parcel (6-17-222) in Rock Township. Lot 1 will be approximately 1.25 acres and Lot 2 will be approximately 1.0 acres. The parent parcel is currently zoned R-1 by the Town of Rock and no zoning change will be necessary based on the proposed lot sizes.

The parent parcel was entirely wooded as recently as of 2016 based on air photos. In preparation of development, the lot as been nearly entirely cleared by the current and/or past owners. This landscape change along with the fact there is minimal road ditches in the neighbor leads to concern about how increased impervious surfaces could adversely impact neighboring property owners. Based on topographic data, the general surface water flow is toward the west and southwest from the subject property. Current snow covered ground makes it not possible to completely evaluate the existing site conditions in the neighborhood and make recommendations in this regard.

The Town's R1 Zoning Ordinance includes limits on the amount area of the lot that can be developed with buildings. In unsewered areas like this, it is 12.5%. Considering the circumstances, it is suggested that the 12.5% limit include all impervious surfaces, not just building rooftops. Doing so will limit the impact of future development on the surrounding properties. Alternatively, if greater than 12.5% of the lot is covered with impervious surfaces, a storm water management plan could be considered by the Town as part of the building permit process.

TOWN ACTION

14. If you answered Approve With Conditions to 13., list additional conditions:

15. Town action rationale and findings of fact:

ROCK COUNTY PLANNING AND DEVELOPMENT COMMITTEE ACTION

17. If you answered Approve With Conditions to 16., list conditions:

- 3.
- 4.
- 5.
- 6.
- 7.
- 8.
- 9.
- 10.

18. Committee action rationale and findings of fact:

PRELIMINARY CERTIFIED SURVEY MAP

LOCATED IN THE NW 1/4 OF THE SW 1/4 OF SECTION 25, T.2N., R.12E. OF THE 4TH P.M., TOWN OF ROCK, ROCK COUNTY, WISCONSIN.

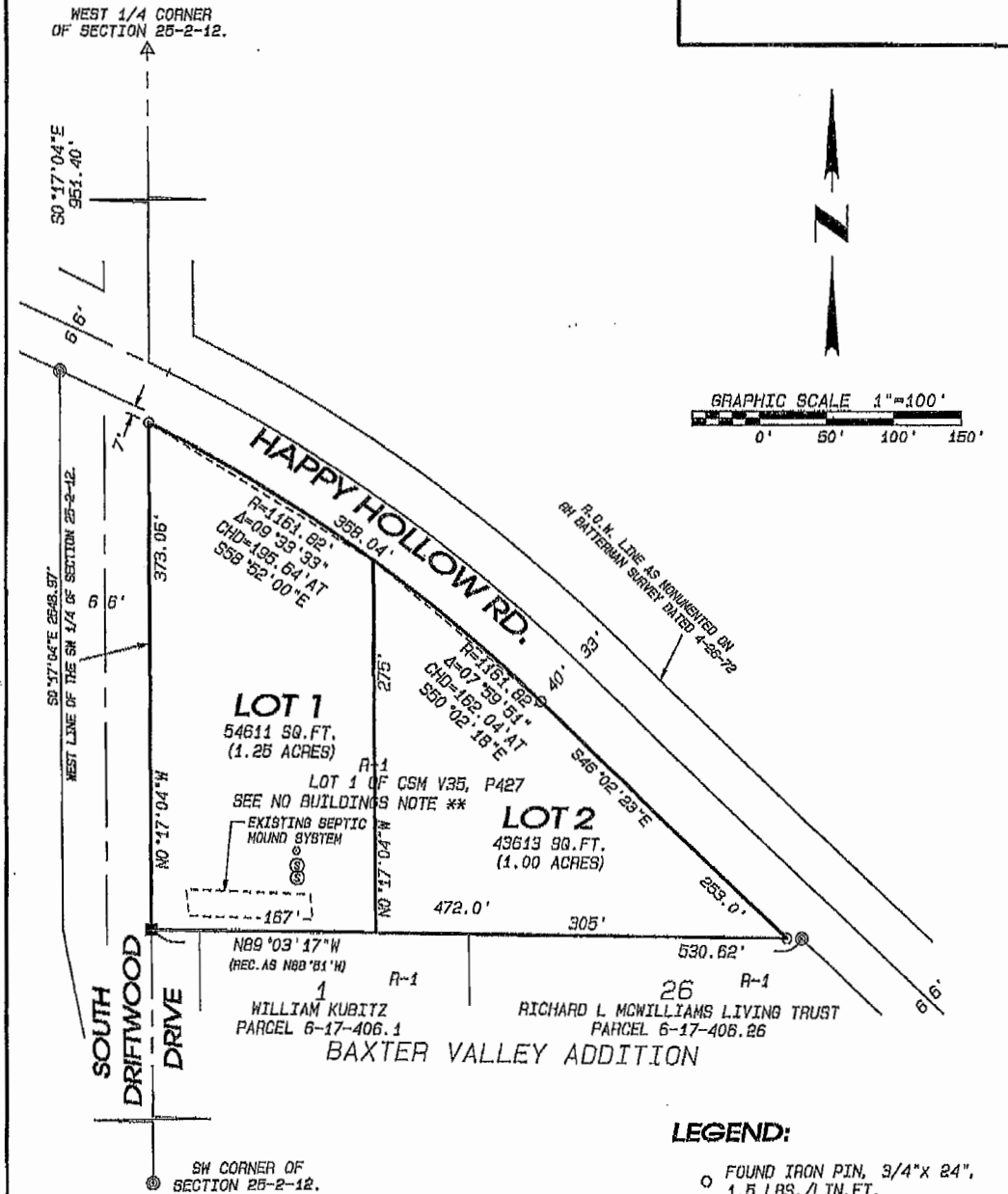

** NOTE: NO BUILDING WHICH PRODUCES WASTEWATER ALLOWED ON LOT 1 OR LOT 2 UNTIL ACCEPTABLE MEANS OF WASTEWATER DISPOSAL IS APPROVED BY THE NECESSARY GOVERNMENTAL AGENCIES.

NOTE: ASSUMED 50°17'04"E ALONG THE WEST LINE OF THE SW 1/4 OF SECTION 25-2-12.

Project No. 120 - AFG For: LASER
Date: 2020-12-01

SHEET 1 OF ___ SHEETS

Combs & Associates

- LAND SURVEYING
- LAND PLANNING
- CIVIL ENGINEERING

109 N. Milwaukee St.
Janesville, WI 53548
www.combsurvey.com

tel: 608 752-0575
fax: 608 752-0534

RECEIVED

DEC 03 2020



ROCK CO. PLANNING, ECONOMIC & COMMUNITY DEVELOPMENT AGENCY

AGENCY USE ONLY

Application Number: LD2020 071

Received By - Date: 12-3-2020
(MM/DD/YYYY)

PRELIMINARY LAND DIVISION APPLICATION FORM

PROPOSED LAND DIVISION CLASSIFICATION:

Major Land Division
Subdivision Plat Required
 Minor Land Division
CSM for lots 95 acres or less
Plat of Survey for lots greater than 95 acres
 Transfer to Adjoining Owner
Plat of Survey or CSM
 Lot Combination
CSM Required

- Applicant has contacted Town, Rock County Planning, Economic & Community Development Agency, and City(s)/Village (if land division is within Extra-Territorial Plat Approval Jurisdiction (ETJ) area) officials and these parties have determined land division is feasible: Yes No
- Land division is consistent with Town's Comprehensive Plan - Future Land Use Map: Yes No
- Land division area is located in a Farmland Preservation zoning district certified by the State of Wisconsin: Yes No
If you answered Yes, proceed to 4. If you answered No, proceed to 5.
- Land division meets Town Base Farm Tract and any other applicable Farmland Preservation zoning district requirement: Not Applicable Yes No
- Land division will require a zoning change: Yes No

APPLICANT INFORMATION

6. LANDOWNER OR AUTHORIZED LANDOWNER REPRESENTATIVE

a. Name: Vick & Joe Laser Telephone: 608-444-1366
Address: 5440 S. Shady Lane City: Janesville State: WI Zip: 53548

b. Name: _____ Telephone: _____
Address: _____ City: _____ State: _____ Zip: _____

7. AGENT (SURVEYOR AND DEVELOPER)

a. Surveyor name: COMBS & ASSOCIATES, INC Telephone: 608-752-0575
Address: 109 W. MILWAUKEE ST City: JANESVILLE State: WI Zip: 53548

b. Developer name: _____ Telephone: _____
Address: _____ City: _____ State: _____ Zip: _____

8. Identify the individual from 6. or 7. that will serve as the primary contact: 6a. 6b. 7a. 7b.

PROPERTY INFORMATION

9. Reason for application: Sale/ownership transfer Farm consolidation Create Conforming Lot Adjust Lot Line
Splitting existing residential lot into 2 residential lots so that owner can sell easterly lot.
Include an explanation of the proposal along with any other considerations not included on the application form.

10. Land division area location: Town of Rock NW 1/4 of SW 1/4
Section 25-2-12 Tax parcel number(s) - 034 06200301

11. Land division area is located within the Extra-Territorial Plat Approval Jurisdiction (ETJ) Area of a City(s)/Village:
 Yes No If Yes, identify: City(s)/Village of Janesville

12. Land division area is located adjacent to (check all that apply):
 Local/Town road County highway State highway U.S. highway

13. Landowner's contiguous property area (Square feet or acres): 2.25 ac 14. Land division area (Square feet or acres): 2.25 ac 15. Current zoning of land division area: R-1

16. Number of new/additional lots created by land division: 1 17. Future zoning of new/additional lot(s) created by land division: R-1 (unchanged) 18. Future zoning of parent lot: R-1 (unchanged)

19. Covenants or restrictions will be placed on the land division area: Yes No
If Yes, identify covenants or restrictions:

20. A residential building is currently located in the land division area: Yes No
If Yes, the building utilizes a: Private onsite wastewater treatment system Public sanitary sewer system

21. Public improvement construction proposal/plan will be submitted by (mm/dd/yyyy): _____ 22. Public improvement construction will begin on (mm/dd/yyyy): _____

APPLICANT STATEMENT AND SIGNATURE

I, as the undersigned, am a landowner applying for a land division in unincorporated Rock County, or am serving as the primary contact for said landowner. I do hereby verify that I have reviewed and completed this application form, and submitted all information as required per said documents, and that all information is correct, accurate, and true to the best of my knowledge and belief.

LANDOWNER/PRIMARY CONTACT SIGNATURE: *Victoria Laser* DATE: 12-2-20

APPLICATION CHECKLIST			
	Yes	No	Comment
1. Have you included a map clearly marked "PRELIMINARY PLAT OF SURVEY, CERTIFIED SURVEY MAP OR SUBDIVISION PLAT", identifying the land division area and containing all of the following information?	<input checked="" type="checkbox"/>	<input type="checkbox"/>	
a. Location of the land division area by section, township, and range:	<input checked="" type="checkbox"/>	<input type="checkbox"/>	
b. Approximate location and dimension of all EXISTING streets and property lines, including name and ownership (if applicable), in and adjacent to the land division area:	<input checked="" type="checkbox"/>	<input type="checkbox"/>	
c. EXISTING/PROPOSED County, Town, and City/Village (if applicable) zoning designations of all EXISTING/PROPOSED lot(s) and outlot(s), in and adjacent to the land division area:	<input checked="" type="checkbox"/>	<input type="checkbox"/>	
d. Approximate location and dimension of all PROPOSED lot(s), outlot(s) and blocks(s), numbered for reference, in the land division area:	<input checked="" type="checkbox"/>	<input type="checkbox"/>	
e. Indication of all PROPOSED lot(s) and outlot(s) use if other than single-family residential, in the land division area:	<input checked="" type="checkbox"/>	<input type="checkbox"/>	
f. Distance from all PROPOSED lot(s) and outlot(s) point of beginning to section corner or quarter corner, in the land division area:	<input checked="" type="checkbox"/>	<input type="checkbox"/>	
g. Approximate location, dimension (if applicable), and name (if applicable) of all of the following, whether EXISTING or PROPOSED, in the land division area:	<input checked="" type="checkbox"/>	<input type="checkbox"/>	
(1) Buildings:	<input checked="" type="checkbox"/>	<input type="checkbox"/>	
(2) Streets, alleys, and public ways:	<input checked="" type="checkbox"/>	<input type="checkbox"/>	
(3) Driveways:	<input checked="" type="checkbox"/>	<input type="checkbox"/>	
(4) Rail lines:	<input checked="" type="checkbox"/>	<input type="checkbox"/>	
(5) Private water wells or water supply systems:	<input checked="" type="checkbox"/>	<input type="checkbox"/>	
(6) Private onsite wastewater treatment systems or public sanitary sewer systems:	<input checked="" type="checkbox"/>	<input type="checkbox"/>	
(7) Any other public utilities:	<input checked="" type="checkbox"/>	<input type="checkbox"/>	
(8) Easements (Utility, drainageway, pedestrian way, etc.):	<input checked="" type="checkbox"/>	<input type="checkbox"/>	
(9) Vegetative land cover type:	<input checked="" type="checkbox"/>	<input type="checkbox"/>	
(10) Environmentally sensitive areas (Floodplain, steep slope, etc.):	<input checked="" type="checkbox"/>	<input type="checkbox"/>	
(11) Productive agricultural soils, cultural resources, and woodlands:	<input checked="" type="checkbox"/>	<input type="checkbox"/>	
(12) Surface water features:	<input checked="" type="checkbox"/>	<input type="checkbox"/>	
(13) Drainageways:	<input checked="" type="checkbox"/>	<input type="checkbox"/>	
(14) Detention or retention areas:	<input checked="" type="checkbox"/>	<input type="checkbox"/>	
(15) Cemeteries:	<input checked="" type="checkbox"/>	<input type="checkbox"/>	
(16) Bridges/culverts:	<input checked="" type="checkbox"/>	<input type="checkbox"/>	
(17) Rock outcroppings:	<input checked="" type="checkbox"/>	<input type="checkbox"/>	
h. Approximate location, dimension, name (if applicable), and purpose of all dedicated public parks or outdoor recreation lands, or any other public or private reservation, including any conditions, in the land division area:	<input checked="" type="checkbox"/>	<input type="checkbox"/>	
i. Preliminary concept for connection with existing public sanitary sewer and water supply system or an alternative means of providing water supply and treatment and disposal of sewage, in the land division area:	<input checked="" type="checkbox"/>	<input type="checkbox"/>	
j. Preliminary concept for collecting and discharging stormwater, in the land division area:	<input checked="" type="checkbox"/>	<input type="checkbox"/>	
k. Scale, north arrow, and date of creation:	<input checked="" type="checkbox"/>	<input type="checkbox"/>	
l. Any other information required by the Agency:	<input checked="" type="checkbox"/>	<input type="checkbox"/>	
2. Has the map been prepared at a scale not to exceed two hundred (200) feet to the inch, with the map pages numbered in sequence if more than one (1) page is required, and total map pages identified on each page?	<input checked="" type="checkbox"/>	<input type="checkbox"/>	
3. Has the map been prepared by a land surveyor licensed in Wisconsin?	<input checked="" type="checkbox"/>	<input type="checkbox"/>	
4. Have you provided all required application form information and has the required party signed this application form?	<input checked="" type="checkbox"/>	<input type="checkbox"/>	
5. Have you included a hard copy of this application form and the map, an electronic copy of the map in a format compatible with the Agency's Geographic Information System (GIS), and the application fee?	<input checked="" type="checkbox"/>	<input type="checkbox"/>	

PLEASE SEND VIA POSTAL MAIL, OR HAND-DELIVER, THIS FORM,
A HARD COPY AND ELECTRONIC COPY OF THE PRELIMINARY MAP, AND THE APPLICATION FEE TO:

ROCK COUNTY PLANNING, ECONOMIC & COMMUNITY DEVELOPMENT AGENCY
51 N. MAIN ST.
JANESVILLE, WI 53545

COMMITTEE REVIEW REPORT
WITH DESCRIPTION
FOR THE MONTH OF DECEMBER 2020

Account Number	Account Name	PO#	Check Date	Vendor Name	Description	Inv/Enc Amt
10-1720-0000-63100	Office&Misc Exp	P2000479	12/17/2020	US BANK	RP OFFICE SUPPLIES	12.30
10-1720-0000-63103	Legal Forms	P2000479	12/17/2020	US BANK	RP COPY PAPER FOR TAX REPORTS	27.50
Real Property Descripton PROG TOTAL						39.80
10-1721-0000-62119	Other Services	P2001147	12/23/2020	AYRES ASSOCIATES INC	2020 WROC 6" IMAGERY 100%	27,800.50
10-1721-0000-63407	Computer Supply	P2000479	12/17/2020	US BANK	LR INK FOR PLANNING PLOTTER	133.88
Land Records PROG TOTAL						27,934.38

I have reviewed the preceding payments in the total amount of **\$27,974.18**

Date:

Dept Head _____

Committee Chair _____

**COMMITTEE REVIEW REPORT
WITH DESCRIPTION
FOR THE MONTH OF DECEMBER 2020**

Account Number	Account Name	PO#	Check Date	Vendor Name	Description	Inv/Enc Amt
64-6470-0000-63110	Admin Expense					
		P2000559	12/17/2020	US BANK	BILL.COM & QUICKBOOKS FOR SBLF	99.50
		P2001604	12/23/2020	RSM US LLP	PROF SERVICES THRU 12/3/20	1,496.25
Small Business Loan Program PROG TOTAL						1,595.75

I have reviewed the preceding payments in the total amount of **\$1,595.75**

Date:

Dept Head _____

Committee Chair _____

ROCK COUNTY, WISCONSIN



**Real Property
Description Department**

51 South Main Street
Janesville, WI 53545
(608) 757-5610

MEMORANDUM

DATE: December 31, 2020

TO: Planning & Development Committee

FROM: Michelle Schultz, Real Property Lister *MS*

RE: Semi-Annual Report – Attendance at Conferences/Conventions

No member of the Real Property Description Department attended any training, conference or convention that exceeded the cost of \$1,000 per event, per employee over the past six months.

Cc: Josh Smith

ROCK COUNTY, WISCONSIN



**Real Property
Description Department**
51 South Main Street
Janesville, WI 53545
(608) 757-5610

MEMORANDUM

DATE: December 31, 2020

TO: Planning & Development Committee

FROM: Michelle Schultz, Real Property Lister/LIO *MS*

RE: Semi-Annual Report – Attendance at Conferences/Conventions

No member of the Land Records Committee used Land Records funds in attending any training, conference or convention that exceeded the cost of \$1,000 per event, per employee over the past six months.

Cc: Josh Smith



Rock County Planning and Development Agency

INTEROFFICE MEMORANDUM

To: Planning and Development Committee
County Administrator Josh Smith

From: Andrew Baker, Director *AMB*

Date: January 5, 2021

Re: Semi Annual Report – Attendance at Conventions/Conferences

Per resolution 06-9A-087, each department head is responsible for reporting on a semi-annual basis all out of state training conventions or conferences along with associated costs per event, per employee and of all instances of attendance at all training, conventions, and conferences that exceed costs of \$1,000 per event, per employee (in state or out of state). This memorandum is for informational purposes.

Please be advised that no Planning and Development Agency employee attended an out of state event or any event that exceeded the \$1,000 threshold per event, per employee, in the second half of 2020.