

**NOTE: This is a
Teleconference**



**PLANNING & DEVELOPMENT COMMITTEE MEETING
THURSDAY, JULY 23, 2020 – 8:00 A.M.
CALL: 1-312-626-6799
MEETING ID: 862 0337 7691
PASSWORD: 939495**

Topic: Planning & Development Committee
Time: July 23, 2020 08:00 AM Central Time (US and Canada)

Join Zoom Meeting

<https://us02web.zoom.us/j/86203377691?pwd=cDBnalNwSlIqOVNOZ3BWSEVxRFNMUT09>

Meeting ID: 862 0337 7691

Password: 939495

One tap mobile

+19292056099,,86203377691#,,,,0#,,939495# US (New York)

+13017158592,,86203377691#,,,,0#,,939495# US (Germantown)

Dial by your location

+1 929 205 6099 US (New York)

+1 301 715 8592 US (Germantown)

+1 312 626 6799 US (Chicago)

+1 669 900 6833 US (San Jose)

+1 253 215 8782 US (Tacoma)

+1 346 248 7799 US (Houston)

Meeting ID: 862 0337 7691

Password: 939495

Find your local number: <https://us02web.zoom.us/j/86203377691>

Join by Skype for Business

<https://us02web.zoom.us/j/86203377691>

If you are interested in providing public comments on items on this agenda, you must submit your comments by noon on Wednesday, July 22, 2020. To submit a public comment use the following email: planning@co.rock.wi.us.

Join from a telephone:

- On your phone, dial the phone number provided above
- Enter the meeting ID number when prompted, using your dial-pad.
- Please note that long-distance charges may apply. This is not a toll-free number.
- Supervisors: Please identify yourself by name
- **Please mute your phone when you are not speaking to minimize background noises**
- We are new at holding meetings this way, so please be patient

Instructions for the hearing impaired –

<https://support.zoom.us/hc/en-us/articles/207279736-Getting-started-with-closed-captioning>



Agenda

**PLANNING & DEVELOPMENT COMMITTEE MEETING
THURSDAY, JULY 23, 2020 – 8:00 A.M.
CALL: 1-312-626-6799
MEETING ID: 862 0337 7691
PASSWORD: 939495**

1. Call to Order
2. Adoption of Agenda
3. **Action Item:** Approval of Minutes of the Planning & Development Meeting held Thursday, June 25, 2020 at 8:00 am.
4. Citizen Participation, Communications and Announcements
5. Code Enforcement
 - A. **Action Item:** Approve, Approve with Conditions or Deny Preliminary Land Divisions:
 - 2020 016 (Milton Township) – Hanlon (1 Lot CSM)
 - 2020 027 (Rock Township) – Hendricks (1 Lot CSM)
 - 2020 029 (Milton Township) – Kelly (2 Lot Loy CSM)
 - 2020 031 (La Prairie Township) – Bobholz (1 Lot CSM)
6. Finance
 - A. Information Item: Committee Review of Payments
 - B. **Action Item:** Transfers
7. Corporate
 - A. **Information Item:** Semi Annual Report – Attendance at Conventions/Conferences exceeding costs of \$1,000 per event.
8. Committee Reports
9. Directors Report
 - A. HOME Program/New Construction & Tax Foreclosed Lots: Rock Co. Cities & Villages (Excluding Beloit/Janesville)
10. Adjournment



**MINUTES
PLANNING & DEVELOPMENT COMMITTEE MEETING
THURSDAY, JUNE 25, 2020 – 8:00 A.M.
Meeting was teleconferenced using Zoom**

The meeting of the Rock County Planning & Development Committee was called to order at 8:00 a.m. on Thursday, June 25, 2020. Chair Sweeney presided. Supervisors present: Al Sweeney, Wes Davis, Wayne Gustina, Russ Podzilni, and Supervisor Robert Potter. QUORUM PRESENT.

Rock County Staff Present: Colin Byrnes (Planning Director), Kurt Wheeler; (Planner III), Andrew Baker (Senior Planner), Dana Sandwick; Rock County Planning Office Coordinator, Madame Chair Purviance, and County Administrator Josh Smith.

Others in Attendance: Ron Combs of Combs and Associates.

1. Call to Order
2. Adoption of Agenda
Moved by Supervisor Davis, **Seconded** by Supervisor Gustina. **Adopted (5-0)**
3. Approval of Minutes of the Planning & Development Meeting held Thursday, May 28, 2020 at 8:00 am.
Moved by Supervisor Potter, **Seconded** by Supervisor Gustina. **Approved (5-0)**
4. Citizen Participation, Communications and Announcements

Chair Sweeney congratulated Director Byrnes on his 25 year retirement.
5. Code Enforcement
 - A. **Action Item:** Approve, Approve with Conditions or Deny Preliminary Land Divisions:
 - 2020 007 (Union Township) – Johnson (1 Lot CSM)
Moved by Supervisor Gustina with Conditions, **Seconded** by Supervisor Potter.
Conditions:
 - 1). Existing easements shall be shown and proposed utility easements shall be placed on lots as requested by utility companies (where applicable).

2). Note on Final CSM "Lot 2 contains existing buildings which utilize an existing private sewage system at the time of this survey. However, soils on the lot may be restrictive to the preplacement of the system.

3). Proposed lot lines must include the POWTS area with the building which utilizes the system.

4). Note on Final CSM "No buildings which produce wastewater are allowed on lot1 until acceptable means of wastewater disposal are approved by the necessary governmental agencies".

5). Land Division approval is conditioned on the approval of the rezone request by the Town of Union from RR (Outlot) and A1 to A2.

6). Dedicate a seventy foot road right of way along N. Crocker Rd. at the discretion of the Town.

7).The owner of the existing outlot and larger parcel is different. Final CSM shall include signature blocks for all property owners from

8).Final CSM shall indicate no development of filling in the area from the centerline to 300 feet west of N. Crocker Rd.

9).Final CSM shall be submitted to and approved by the agency within one year after preliminary approval.

10). Final CSM shall be recorded with the Register of Deeds within 6 months of final approval.

- 2020 022 (Lima Township) – Luebke
Moved by Supervisor Davis with Conditions, **Seconded** by Supervisor Podzilni.
Approved with Conditions (5-0).

Conditions:

1). Existing easements shall be shown and proposed utility easements shall be placed on lots as requested by utility companies (where applicable).

2). Note on Final CSM "Lot 1 contains existing buildings which utilize an existing private sewage system at the time of this survey. However, soils on the lot may be restrictive to the preplacement of the system.

- 3). Proposed lot lines must include the POWTS area with the building which utilizes the system.
- 4). Dedicate a 33 foot half road right of way along E. Countyline Rd. at the discretion of the Town.
- 5). Final CSM shall be submitted to and approved by the agency within one year after preliminary approval.
- 6). Final CSM shall be recorded with the Register of Deeds within 6 months of final approval.

6. Finance

- A. Information Item: Committee Review of Payments
No Bills
- B. **Action Item:** Transfers
No Transfers.

7. Committee Reports
None

8. Directors Report

A. Housing Rehab & Solar Investment.

Mr. Byrnes informed the Committee that our office would possibly be able to offer solar energy funding to home rehab and/or CBDG funding. He asked the committee if he should proceed forward with research into the possibility. The committee thought it was a good topic and encourage Mr. Byrnes to continue his research further.

B. Home Program/New Construction & Tax Foreclosed Lots.

Mr. Byrnes gave an overview of a potential funding opportunity for tax foreclosed lots within Municipalities of Rock County (excluding the Cities of Janesville and Beloit). This would enable a municipality to purchase foreclosed properties and rebuild/improve the homes and offer for sale. This would help us distribute funding as well as create taxable property for the Municipalities.

The committee thought it was worth exploring.

C. Directors Retirement.

Mr. Byrnes read a short narrative on why he originally pursued being a Land Use Planner as well as Director. He stated he will continue to be active at a local private level.

The committee thanks Mr. Byrnes for his expertise for the last 25 years.

9. Adjournment: **Moved** by Supervisor Gustina, **Seconded** by Supervisor Potter, **All in Favor**, **Time: 8:40 am.**

Respectfully Submitted – Kurt J. Wheeler, Acting Secretary

These minutes are not official until approved by Committee.

Future Meetings/Work Sessions

July 9, 2020 (8:00 am)
July 23, 2020 (8:00 am)
August 13, 2020 (8:00 am)
August 27, 2020 (8:00 am)



ROCK COUNTY
Planning & Development Agency

INTEROFFICE MEMORANDUM

TO: Rock County Planning and Development Committee

FROM: Andrew Baker – P&D Agency Staff

SUBJECT: Preliminary Approval of Land Divisions

DATE: July 14th, 2020

REGARDING MEETING DATE: July 23, 2020

Land Division Summary:

The following owners are seeking Land Division Preliminary Approval from the P&D Committee:

2020 016 (Milton Township) – Hanlon (1 Lot CSM)

2020 027 (Rock Township) – Hendricks (1 Lot CSM)

2020 029 (Milton Township) – Kelly (2 Lot CSM)

2020 031 (La Prairie Township) – Bobolz (1 Lot CSM)

Land Division Recommendation(s) or Action(s):

P&D Agency Staff recommends Preliminary Approval the above referenced land division(s) with conditions as presented.

The land division in La Prairie Township (2020 031) will be acted on by the Town at their meeting night (Tuesday, July 14th). If the decision by the Town is to deny or table the proposal, our staff recommendation will be revised accordingly at the Committee meeting.



PRELIMINARY MINOR LAND DIVISION – APPLICATION: REVIEW, RECOMMENDATION, AND ACTION FORM

AGENCY REVIEW

1. Applicant has contacted Town, Rock County Planning and Development Agency, and City(s)/Village (if applicable) officials and these parties have determined land division is feasible: Yes No
2. Land division is consistent with Town's Comprehensive Plan – Future Land Use Map: Yes No
3. Land division is located in a Farmland Preservation zoning district certified by the State of Wisconsin: Yes No
If you answered Yes, proceed to 4. If you answered No, proceed to 5.
4. Land division meets Town Base Farm Tract and any other applicable Farmland Preservation zoning district requirement: Yes No
5. Land division is in an Agricultural Resources Priority Area, per the *Rock County Farmland Preservation Plan*: Yes No
6. Land division will require a zoning change: Yes No
7. Preliminary minor land division application is complete: Yes No

If you answered Yes to 7., proceed to 9. If you answered No to 7., indicate the missing information below, 7a. – 7e. After all missing information is supplied, proceed to 8. An Agency recommendation (10.) will not be provided until all missing information has been supplied by the applicant.

	Missing Information
7a. A map clearly marked "PRELIMINARY PLAT OF SURVEY OR CERTIFIED SURVEY MAP", identifying the land division area and containing all of the following information:	<input type="checkbox"/>
a. Location of the land division area by section, township, and range:	<input type="checkbox"/>
b. Approximate location and dimension of all EXISTING streets and property lines, including name and ownership (if applicable), in and adjacent to the land division area:	<input type="checkbox"/>
c. EXISTING/PROPOSED County, Town, and City/Village (if applicable) zoning designations of all EXISTING/PROPOSED lot(s) and outlot(s), in and adjacent to the land division area:	<input type="checkbox"/>
d. Approximate location and dimension of all EXISTING/PROPOSED lot(s), outlot(s), and block(s), numbered for reference, in the land division area:	<input type="checkbox"/>
e. Indication of all PROPOSED lot(s) and outlot(s) use if other than single-family residential, in the land division area:	<input type="checkbox"/>
f. Distance from all PROPOSED lot(s) and outlot(s) point of beginning to section corner or quarter corner, in the land division area:	<input type="checkbox"/>
g. Approximate location, dimension and name (if applicable) of all of the following, whether EXISTING or PROPOSED, in the land division area:	<input type="checkbox"/>
(1) Buildings:	<input type="checkbox"/>
(2) Streets, alleys, and public ways:	<input type="checkbox"/>
(3) Driveways:	<input type="checkbox"/>
(4) Rail lines:	<input type="checkbox"/>
(5) Private water wells or water supply systems:	<input type="checkbox"/>
(6) Private onsite wastewater treatment systems or public sanitary sewer systems:	<input type="checkbox"/>
(7) Any other public utilities:	<input type="checkbox"/>
(8) Easements (Utility, drainageway, pedestrian way, etc.):	<input type="checkbox"/>
(9) Vegetative land cover type:	<input type="checkbox"/>
(10) Environmentally sensitive areas (Floodplain, steep slope, etc.):	<input type="checkbox"/>
(11) Productive agricultural soils, cultural resources, and woodlands:	<input type="checkbox"/>
(12) Surface water features:	<input type="checkbox"/>
(13) Drainageways:	<input type="checkbox"/>
(14) Detention or retention areas:	<input type="checkbox"/>
(15) Cemeteries:	<input type="checkbox"/>
(16) Bridges/culverts:	<input type="checkbox"/>
(17) Rock outcroppings:	<input type="checkbox"/>
h. Approximate location, dimension, name (if applicable), and purpose of all dedicated public parks or outdoor recreation lands, or any other public or private reservation, including any conditions, in the land division area:	<input type="checkbox"/>
i. Preliminary concept for connection with existing public sanitary sewer and water supply system or an alternative means of providing water supply and treatment and disposal of sewage, in the land division area:	<input type="checkbox"/>
j. Preliminary concept for collecting and discharging stormwater in the land division area:	<input type="checkbox"/>

LD202016

AGENCY REVIEW	
	Missing Information
k. Scale, north arrow, and date of creation:	<input type="checkbox"/>
l. Any other information required by the Agency:	<input type="checkbox"/>
7b. Map prepared at a scale not to exceed two hundred (200) feet to the inch, with the map pages numbered in sequence if more than one (1) page is required, and total map pages identified on each page:	<input type="checkbox"/>
7c. Map prepared by a land surveyor licensed in Wisconsin:	<input type="checkbox"/>
7d. All required application form information and required party's signature on the application form:	<input type="checkbox"/>
7e. A hard copy of the application form and the map, an electronic copy of the map in a format compatible with the Agency's Geographic Information System (GIS), and application fee:	<input type="checkbox"/>
8. Preliminary minor land division application is complete:	<input checked="" type="checkbox"/> Yes
9. Preliminary minor land division application has been provided to other reviewing parties for review and comment, and if these parties have comments, said comments have been provided to the Agency: <input checked="" type="checkbox"/> Yes <input type="checkbox"/> No If you answered No, the application must be provided to other reviewing parties before completing any further sections of this form.	

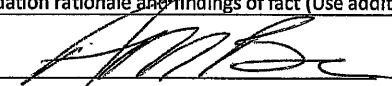
AGENCY RECOMMENDATION	
10. Agency recommendation: <input type="checkbox"/> Approve <input checked="" type="checkbox"/> Approve With Conditions <input type="checkbox"/> Deny	
11. If you answered Approve With Conditions to 10., list conditions (Use additional sheet (2a) if necessary):	
1. Existing easements shall be shown and proposed utility easement(s) shall be placed on lots as requested by utility companies (where applicable).	
2. This land division is being processed as a non-buildable lot. Therefore, the Final CSM and Deed shall reflect the same.	
3. Lot 1 shall be rezoned to A2 at the discretion of the Town of Milton.	
12. Agency recommendation rationale and findings of fact (Use additional sheet (2a) if necessary):	
AGENCY SIGNATURE: 	DATE: 4/7/2020
TITLE: Administrator - Rock County Planning, Economic & Community Development Agency	

TOWN ACTION	
13. Town action: <input checked="" type="checkbox"/> Approve <input type="checkbox"/> Approve With Conditions <input type="checkbox"/> Deny	
14. If you answered Approve With Conditions to 13., list conditions (Use additional sheet (2a) if necessary):	
1. No conditions provided to staff	
2.	
3.	
15. Town action rationale and findings of fact (Use additional sheet (2a) if necessary):	
TOWN SIGNATURE: _____	DATE: 7/13/202
TITLE: _____	

PLEASE RETURN THIS FORM, VIA POSTAL MAIL OR EMAIL, TO:

ROCK COUNTY PLANNING, ECONOMIC & COMMUNITY DEVELOPMENT AGENCY
 51 N. MAIN ST.
 JANESVILLE, WI 53545
 EMAIL: BRYNES@CO.ROCK.WI.US

ROCK COUNTY PLANNING AND DEVELOPMENT COMMITTEE ACTION	
16. Committee action: <input type="checkbox"/> Approve <input type="checkbox"/> Approve With Conditions <input type="checkbox"/> Deny	
17. If you answered Approve With Conditions to 16., list conditions (Use additional sheet (2a) if necessary):	
1.	
2.	
3.	
18. Committee action rationale and findings of fact (Use additional sheet (2a) if necessary):	
COMMITTEE SIGNATURE: _____	DATE: _____
TITLE: Chair – Rock County Planning & Development Committee	

LD 2020 016

AGENCY RECOMMENDATION

11. If you answered Approve With Conditions to 10., list conditions:

- 4. Note on Final CSM: No driveway access along County Hwy N.
- 5. Final CSM shall be submitted to and approved by the Agency within one year after preliminary approval.
- 6. Final CSM shall be recorded with the Rock Co. Register of Deeds within 6 months of the final approval.
- 7.
- 8.
- 9.
- 10.
- 11.

12. Agency recommendation rationale and findings of fact:

The proposed Land Division creates one new lot from an existing 57 acre parcel (6-13-91) in Milton Township. The property is currently zoned Agricultural District One and a rezone to Agricultural District Two has been applied for at the Town as part of this process. The remaining parent parcel is greater than 35 acres, therefore not required to be surveyed and reviewed in this action nor is a zoning change necessary.

The landowner intends to divide and transfer that proposed Lot as a non-buildable parcel, suitable for recreational uses. There are many physical building limitations on the property (such as Floodplain), but those matters were not addressed in this review considering the Lot will not be developed. In other words, a more thorough review and decision making process would be necessary if the lot were to be considered for a building site.

County Hwy N is an Access Controlled Hwy in this location. No formal permitted driveway access will be approved along Hwy N, though the property is physically accessible for periodic uses because there is no road ditch in this location.

TOWN ACTION

14. If you answered Approve With Conditions to 13., list additional conditions:

15. Town action rationale and findings of fact:

ROCK COUNTY PLANNING AND DEVELOPMENT COMMITTEE ACTION

17. If you answered Approve With Conditions to 16., list conditions:

- 3.
- 4.
- 5.
- 6.
- 7.
- 8.
- 9.
- 10.

18. Committee action rationale and findings of fact:

PRELIMINARY CERTIFIED SURVEY MAP

PART OF THE NE 1/4 OF THE SW 1/4 OF SECTION 11, T.4N., R.13E.,
OF THE 4TH P.M., TOWN OF MILTON, ROCK COUNTY, WISCONSIN.

LD2020 016

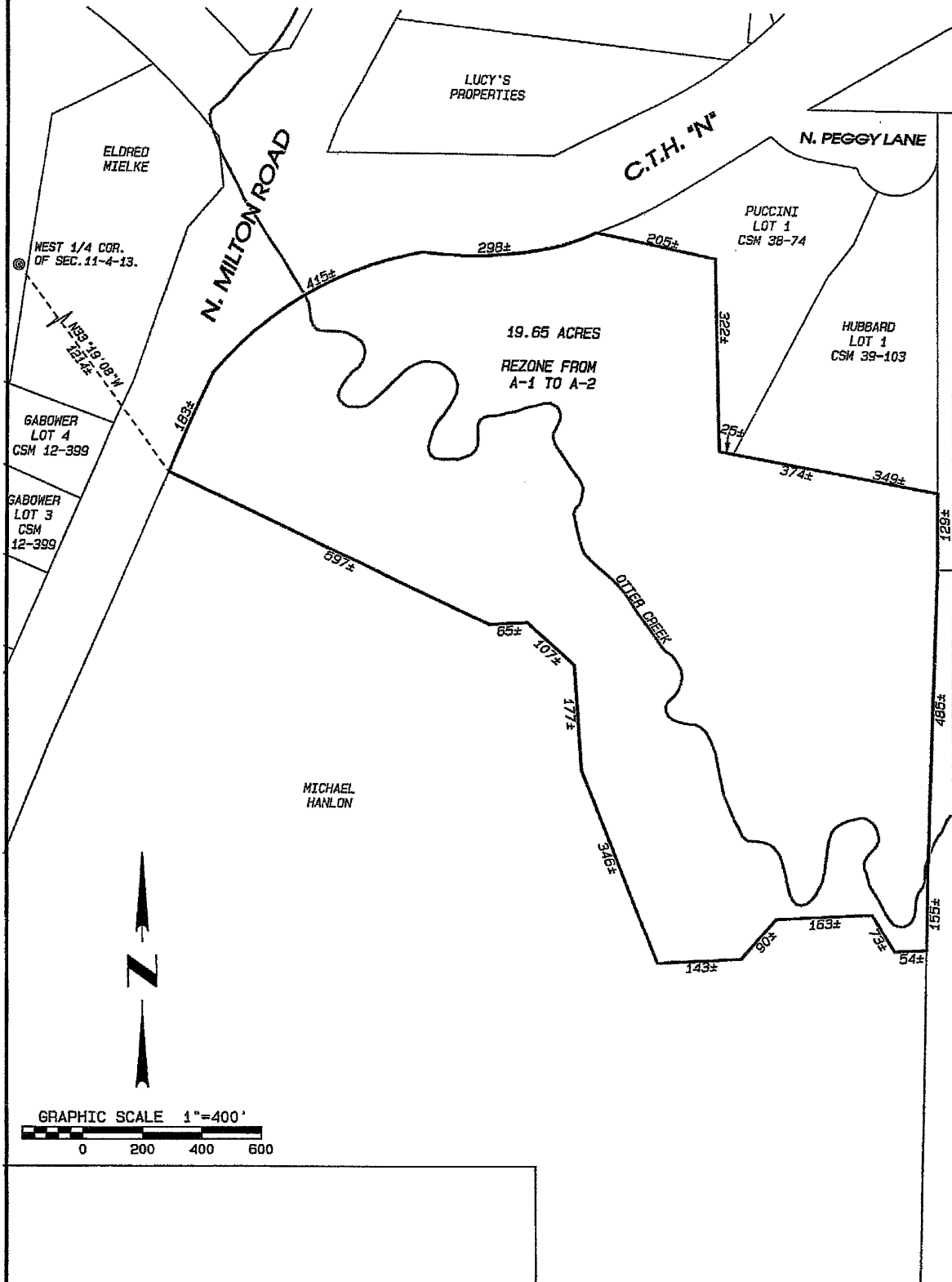

NOTE: THIS MAP IS SUBJECT TO ANY AND ALL EASEMENTS
AND AGREEMENTS, RECORDED AND UNRECORDED.

THE BASIS OF BEARINGS IS ASSUMED.

Project No. 120 - 031 For: Hanlon

DATE: March 10, 2020



- LAND SURVEYING
- LAND PLANNING
- CIVIL ENGINEERING

109 N. Milwaukee St.
Janesville, WI 53548
www.combsurvey.com

tel: 608 752-0575
fax: 608 752-0534



AGENCY USE ONLY

Application Number: LD2020-016

Received By - Date: 3-27-2020
(MM/DD/YYYY):

PRELIMINARY LAND DIVISION APPLICATION FORM

PROPOSED LAND DIVISION CLASSIFICATION:

Major Land Division
Subdivision Plat Required
 Minor Land Division
CSM for lots 35 acres or less
Plat of Survey for lots greater than 35 acres
 Transfer to Adjoining Owner
Plat of Survey or CSM
 Lot Combination
CSM Required

1. Applicant has contacted Town, Rock County Planning, Economic & Community Development Agency, and City(s)/Village (if land division is within Extra-Territorial Plat Approval Jurisdiction (ETJ) area) officials and these parties have determined land division is feasible: Yes No
2. Land division is consistent with Town's Comprehensive Plan - Future Land Use Map: Yes No
3. Land division area is located in a Farmland Preservation zoning district certified by the State of Wisconsin: Yes No
If you answered Yes, proceed to 4. If you answered No, proceed to 5.
4. Land division meets Town Base Farm Tract and any other applicable Farmland Preservation zoning district requirement: Not Applicable Yes No
5. Land division will require a zoning change: Yes No

APPLICANT INFORMATION

6. LANDOWNER OR AUTHORIZED LANDOWNER REPRESENTATIVE

a. Name:	MICHAEL A. HANLON			Telephone:	608-371-3270		
Address:	9112 N. KLUG RD.	City:	MILTON	State:	WI	Zip:	53563
b. Name:				Telephone:			
Address:		City:		State:		Zip:	

7. AGENT (SURVEYOR AND DEVELOPER)

a. Surveyor name:	COMBS AND ASSOCIATES, INC.			Telephone:	752-0575		
Address:	109 W. MILWAUKEE ST	City:	JANESVILLE	State:	WI	Zip:	53548
b. Developer name:				Telephone:			
Address:		City:		State:		Zip:	

8. Identify the individual from 6. or 7. that will serve as the primary contact: 6a. 6b. 7a. 7b.

PROPERTY INFORMATION

9. Reason for application: Sale/ownership transfer Farm consolidation Create Conforming Lot Adjust Lot Line
No buildings allowed that produce wastewater.

10. Land division area location:

Town of MILTON	NE 1/4 of SW 1/4
Section 11	Tax parcel number(s) - 6-13-91

11. Land division area is located within the Extra-Territorial Plat Approval Jurisdiction (ETJ) Area of a City(s)/Village:
 Yes No If Yes, identify: City(s)/Village of

12. Land division area is located adjacent to (check all that apply):
 Local/Town road County highway State highway U.S. highway

13. Landowner's contiguous property area (Square feet or acres): 56.5 ± ACRES	14. Land division area (Square feet or acres): 19.65 ±	15. Current zoning of land division area: A-1
16. Number of new/additional lots created by land division: 1	17. Future zoning of new/additional lot(s) created by land division: A-2	18. Future zoning of parent lot: A-1

19. Covenants or restrictions will be placed on the land division area: Yes No
If Yes, identify covenants or restrictions:

20. A residential building is currently located in the land division area: Yes No
If Yes, the building utilizes a: Private onsite wastewater treatment system Public sanitary sewer system

21. Public improvement construction proposal/plan will be submitted by (mm/dd/yyyy): NONE

22. Public improvement construction will begin on (mm/dd/yyyy):

APPLICANT STATEMENT AND SIGNATURE

I, as the undersigned, am a landowner applying for a land division in unincorporated Rock County, or am serving as the primary contact for said landowner. I do hereby verify that I have reviewed and completed this application form, and submitted all information as required per said documents, and that all information is correct, accurate, and true to the best of my knowledge and belief.

LANDOWNER/PRIMARY CONTACT SIGNATURE: <u>Paul J. [Signature]</u>	DATE: <u>3/10/2020</u>
---	------------------------

APPLICATION CHECKLIST			
	Yes	No	Comment
1. Have you included a map clearly marked "PRELIMINARY PLAT OF SURVEY, CERTIFIED SURVEY MAP OR SUBDIVISION PLAT", identifying the land division area and containing all of the following information?	<input checked="" type="checkbox"/>	<input type="checkbox"/>	
a. Location of the land division area by section, township, and range:	<input checked="" type="checkbox"/>	<input type="checkbox"/>	
b. Approximate location and dimension of all EXISTING streets and property lines, including name and ownership (if applicable), in and adjacent to the land division area:	<input checked="" type="checkbox"/>	<input type="checkbox"/>	
c. EXISTING/PROPOSED County, Town, and City/Village (if applicable) zoning designations of all EXISTING/PROPOSED lot(s) and outlot(s), in and adjacent to the land division area:	<input checked="" type="checkbox"/>	<input type="checkbox"/>	
d. Approximate location and dimension of all PROPOSED lot(s), outlot(s) and blocks(s), numbered for reference, in the land division area:	<input checked="" type="checkbox"/>	<input type="checkbox"/>	
e. Indication of all PROPOSED lot(s) and outlot(s) use if other than single-family residential, in the land division area:	<input checked="" type="checkbox"/>	<input type="checkbox"/>	
f. Distance from all PROPOSED lot(s) and outlot(s) point of beginning to section corner or quarter corner, in the land division area:	<input checked="" type="checkbox"/>	<input type="checkbox"/>	
g. Approximate location, dimension (if applicable), and name (if applicable) of all of the following, whether EXISTING or PROPOSED, in the land division area:	<input type="checkbox"/>	<input type="checkbox"/>	
(1) Buildings:	<input checked="" type="checkbox"/>	<input type="checkbox"/>	
(2) Streets, alleys, and public ways:	<input checked="" type="checkbox"/>	<input type="checkbox"/>	
(3) Driveways:	<input checked="" type="checkbox"/>	<input type="checkbox"/>	
(4) Rail lines:	<input type="checkbox"/>	<input checked="" type="checkbox"/>	NONE
(5) Private water wells or water supply systems:	<input checked="" type="checkbox"/>	<input type="checkbox"/>	
(6) Private onsite wastewater treatment systems or public sanitary sewer systems:	<input checked="" type="checkbox"/>	<input type="checkbox"/>	
(7) Any other public utilities:	<input checked="" type="checkbox"/>	<input type="checkbox"/>	
(8) Easements (Utility, drainageway, pedestrian way, etc.):	<input type="checkbox"/>	<input checked="" type="checkbox"/>	NONE PROPOSED
(9) Vegetative land cover type:	<input checked="" type="checkbox"/>	<input type="checkbox"/>	SEE AIR PHOTO
(10) Environmentally sensitive areas (Floodplain, steep slope, etc.):	<input type="checkbox"/>	<input checked="" type="checkbox"/>	NONE
(11) Productive agricultural soils, cultural resources, and woodlands:	<input type="checkbox"/>	<input checked="" type="checkbox"/>	NONE
(12) Surface water features:	<input type="checkbox"/>	<input checked="" type="checkbox"/>	NONE
(13) Drainageways:	<input type="checkbox"/>	<input checked="" type="checkbox"/>	NONE
(14) Detention or retention areas:	<input type="checkbox"/>	<input checked="" type="checkbox"/>	NONE
(15) Cemeteries:	<input type="checkbox"/>	<input checked="" type="checkbox"/>	NONE
(16) Bridges/culverts:	<input type="checkbox"/>	<input checked="" type="checkbox"/>	NONE
(17) Rock outcroppings:	<input type="checkbox"/>	<input checked="" type="checkbox"/>	NONE
h. Approximate location, dimension, name (if applicable), and purpose of all dedicated public parks or outdoor recreation lands, or any other public or private reservation, including any conditions, in the land division area:	<input type="checkbox"/>	<input checked="" type="checkbox"/>	NONE
i. Preliminary concept for connection with existing public sanitary sewer and water supply system or an alternative means of providing water supply and treatment and disposal of sewage, in the land division area:	<input type="checkbox"/>	<input checked="" type="checkbox"/>	NONE
j. Preliminary concept for collecting and discharging stormwater, in the land division area:	<input type="checkbox"/>	<input checked="" type="checkbox"/>	NONE
k. Scale, north arrow, and date of creation:	<input checked="" type="checkbox"/>	<input type="checkbox"/>	
l. Any other information required by the Agency:	<input type="checkbox"/>	<input checked="" type="checkbox"/>	NOTHING REQUESTED
2. Has the map been prepared at a scale not to exceed two hundred (200) feet to the inch, with the map pages numbered in sequence if more than one (1) page is required, and total map pages identified on each page?	<input checked="" type="checkbox"/>	<input type="checkbox"/>	
3. Has the map been prepared by a land surveyor licensed in Wisconsin?	<input checked="" type="checkbox"/>	<input type="checkbox"/>	
4. Have you provided all required application form information and has the required party signed this application form?	<input checked="" type="checkbox"/>	<input type="checkbox"/>	
5. Have you included a hard copy of this application form and the map, an electronic copy of the map in a format compatible with the Agency's Geographic Information System (GIS), and the application fee?	<input checked="" type="checkbox"/>	<input type="checkbox"/>	

PLEASE SEND VIA POSTAL MAIL, OR HAND-DELIVER, THIS FORM,
A HARD COPY AND ELECTRONIC COPY OF THE PRELIMINARY MAP, AND THE APPLICATION FEE TO:

ROCK COUNTY PLANNING, ECONOMIC & COMMUNITY DEVELOPMENT AGENCY
51 N. MAIN ST.
JANESVILLE, WI 53545



PRELIMINARY MINOR LAND DIVISION – APPLICATION: REVIEW, RECOMMENDATION, AND ACTION FORM

AGENCY REVIEW

1. Applicant has contacted Town, Rock County Planning and Development Agency, and City(s)/Village (if applicable) officials and these parties have determined land division is feasible: Yes No
 2. Land division is consistent with Town's Comprehensive Plan – Future Land Use Map: Yes No
 3. Land division is located in a Farmland Preservation zoning district certified by the State of Wisconsin: Yes No
If you answered Yes, proceed to 4. If you answered No, proceed to 5.
 4. Land division meets Town Base Farm Tract and any other applicable Farmland Preservation zoning district requirement: Yes No
 5. Land division is in an Agricultural Resources Priority Area, per the Rock County Farmland Preservation Plan: Yes No
 6. Land division will require a zoning change: Yes No
 7. Preliminary minor land division application is complete: Yes No
- If you answered Yes to 7., proceed to 9. If you answered No to 7., indicate the missing information below, 7a. – 7e. After all missing information is supplied, proceed to 8. An Agency recommendation (10.) will not be provided until all missing information has been supplied by the applicant.

	Missing Information
7a. A map clearly marked "PRELIMINARY PLAT OF SURVEY OR CERTIFIED SURVEY MAP", identifying the land division area and containing all of the following information:	<input type="checkbox"/>
a. Location of the land division area by section, township, and range:	<input type="checkbox"/>
b. Approximate location and dimension of all EXISTING streets and property lines, including name and ownership (if applicable), in and adjacent to the land division area:	<input type="checkbox"/>
c. EXISTING/PROPOSED County, Town, and City/Village (if applicable) zoning designations of all EXISTING/PROPOSED lot(s) and outlot(s), in and adjacent to the land division area:	<input type="checkbox"/>
d. Approximate location and dimension of all EXISTING/PROPOSED lot(s), outlot(s), and block(s), numbered for reference, in the land division area:	<input type="checkbox"/>
e. Indication of all PROPOSED lot(s) and outlot(s) use if other than single-family residential, in the land division area:	<input type="checkbox"/>
f. Distance from all PROPOSED lot(s) and outlot(s) point of beginning to section corner or quarter corner, in the land division area:	<input type="checkbox"/>
g. Approximate location, dimension and name (if applicable) of all of the following, whether EXISTING or PROPOSED, in the land division area:	<input type="checkbox"/>
(1) Buildings:	<input type="checkbox"/>
(2) Streets, alleys, and public ways:	<input type="checkbox"/>
(3) Driveways:	<input type="checkbox"/>
(4) Rail lines:	<input type="checkbox"/>
(5) Private water wells or water supply systems:	<input type="checkbox"/>
(6) Private onsite wastewater treatment systems or public sanitary sewer systems:	<input type="checkbox"/>
(7) Any other public utilities:	<input type="checkbox"/>
(8) Easements (Utility, drainageway, pedestrian way, etc.):	<input type="checkbox"/>
(9) Vegetative land cover type:	<input type="checkbox"/>
(10) Environmentally sensitive areas (Floodplain, steep slope, etc.):	<input type="checkbox"/>
(11) Productive agricultural soils, cultural resources, and woodlands:	<input type="checkbox"/>
(12) Surface water features:	<input type="checkbox"/>
(13) Drainageways:	<input type="checkbox"/>
(14) Detention or retention areas:	<input type="checkbox"/>
(15) Cemeteries:	<input type="checkbox"/>
(16) Bridges/culverts:	<input type="checkbox"/>
(17) Rock outcroppings:	<input type="checkbox"/>
h. Approximate location, dimension, name (if applicable), and purpose of all dedicated public parks or outdoor recreation lands, or any other public or private reservation, including any conditions, in the land division area:	<input type="checkbox"/>
i. Preliminary concept for connection with existing public sanitary sewer and water supply system or an alternative means of providing water supply and treatment and disposal of sewage, in the land division area:	<input type="checkbox"/>
j. Preliminary concept for collecting and discharging stormwater in the land division area:	<input type="checkbox"/>

LD7020 027

AGENCY REVIEW	
	Missing Information
k. Scale, north arrow, and date of creation:	<input type="checkbox"/>
l. Any other information required by the Agency:	<input type="checkbox"/>
7b. Map prepared at a scale not to exceed two hundred (200) feet to the inch, with the map pages numbered in sequence if more than one (1) page is required, and total map pages identified on each page:	<input type="checkbox"/>
7c. Map prepared by a land surveyor licensed in Wisconsin:	<input type="checkbox"/>
7d. All required application form information and required party's signature on the application form:	<input type="checkbox"/>
7e. A hard copy of the application form and the map, an electronic copy of the map in a format compatible with the Agency's Geographic Information System (GIS), and application fee:	<input type="checkbox"/>
8. Preliminary minor land division application is complete:	<input checked="" type="checkbox"/> Yes
9. Preliminary minor land division application has been provided to other reviewing parties for review and comment, and if these parties have comments, said comments have been provided to the Agency:	<input checked="" type="checkbox"/> Yes <input type="checkbox"/> No
If you answered No, the application must be provided to other reviewing parties before completing any further sections of this form.	

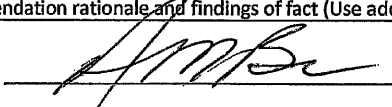
AGENCY RECOMMENDATION	
10. Agency recommendation:	<input type="checkbox"/> Approve <input checked="" type="checkbox"/> Approve With Conditions <input type="checkbox"/> Deny
11. If you answered Approve With Conditions to 10., list conditions (Use additional sheet (2a) if necessary):	
1. Existing easements shall be shown and proposed utility easement(s) shall be placed on lots as requested by utility companies (where applicable).	
2. Note on Final CSM: "Lot 1 contains existing buildings which utilize an existing private sewage system at the time of this survey. However,..."	
3. ...soils on the lot may be restrictive to the replacement of the existing systems."	
12. Agency recommendation rationale and findings of fact (Use additional sheet (2a) if necessary):	
AGENCY SIGNATURE: 	DATE: 6/24/2020
TITLE: Administrator - Rock County Planning, Economic & Community Development Agency	

TOWN ACTION	
13. Town action:	<input checked="" type="checkbox"/> Approve <input type="checkbox"/> Approve With Conditions <input type="checkbox"/> Deny
14. If you answered Approve With Conditions to 13., list conditions (Use additional sheet (2a) if necessary):	
1. No conditions provided to staff	
2.	
3.	
15. Town action rationale and findings of fact (Use additional sheet (2a) if necessary):	
TOWN SIGNATURE: _____	DATE: 7/6/2020
TITLE: _____	

PLEASE RETURN THIS FORM, VIA POSTAL MAIL OR EMAIL, TO:
 ROCK COUNTY PLANNING, ECONOMIC & COMMUNITY DEVELOPMENT AGENCY
 51 N. MAIN ST.
 JANESVILLE, WI 53545
 EMAIL: BRYNES@CO.ROCK.WI.US

ROCK COUNTY PLANNING AND DEVELOPMENT COMMITTEE ACTION	
16. Committee action:	<input type="checkbox"/> Approve <input type="checkbox"/> Approve With Conditions <input type="checkbox"/> Deny
17. If you answered Approve With Conditions to 16., list conditions (Use additional sheet (2a) if necessary):	
1.	
2.	
3.	
18. Committee action rationale and findings of fact (Use additional sheet (2a) if necessary):	
COMMITTEE SIGNATURE: _____	DATE: _____
TITLE: Chair - Rock County Planning & Development Committee	

AGENCY RECOMMENDATION

11. If you answered Approve With Conditions to 10., list conditions:

- 4. Proposed lot lines must include the POWTS with the building which utilizes the system.
- 5. Dedicate 33 foot half road right of way along S Duggan Rd at the discretion of the Town.
- 6. Final CSM shall be submitted to and approved by the Agency within one year after preliminary approval.
- 7. Final CSM shall be recorded with the Rock Co. Register of Deeds within 6 months of the final approval.
- 8.
- 9.
- 10.
- 11.

12. Agency recommendation rationale and findings of fact:

The proposed Land Division creates one new lot from two existing parcels (6-17-313 and 6-17-324) in Rock Township. The exiting subject property consists of two parcels because it is split between Sections 34 and 35. Tax parcel lines cannot "cross" section lines, with the exception being in the case where a Certified Survey Map has been done to create the lot and it is otherwise unavoidable based physical factors.

There is an existing residence and buildings on proposed Lot 1. The property is currently zoned Agricultural Farmland Preservation District and a rezone to Agricultural Three has been requested based on the proposed lot size (5 acres). The Town of Rock will make a decision regarding the rezone request based on the provision of the Zoning Ordinance and Farmland Preservation Plan. The remaining parent parcel(s) is greater than 35 acres, therefore not required to be surveyed and reviewed in this action.

TOWN ACTION

14. If you answered Approve With Conditions to 13., list additional conditions:

15. Town action rationale and findings of fact:

ROCK COUNTY PLANNING AND DEVELOPMENT COMMITTEE ACTION

17. If you answered Approve With Conditions to 16., list conditions:

- 3.
- 4.
- 5.
- 6.
- 7.
- 8.
- 9.
- 10.

18. Committee action rationale and findings of fact:

CERTIFIED SURVEY MAP

PART OF THE SE 1/4 OF THE SE 1/4 AND NE 1/4 OF THE NE 1/4 OF SECTION 34 AND PART OF THE SW 1/4 OF THE NW 1/4 AND PART OF GOVERNMENT LOT 1 OF FRACTIONAL SECTION 35, ALL IN T.2N., R. 12E. OF THE 4TH P.M., TOWN OF ROCK, ROCK COUNTY, WISCONSIN.

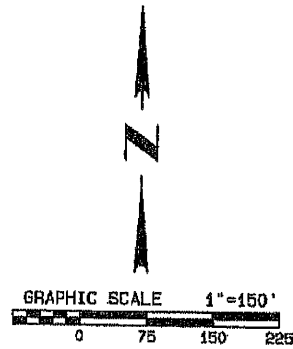
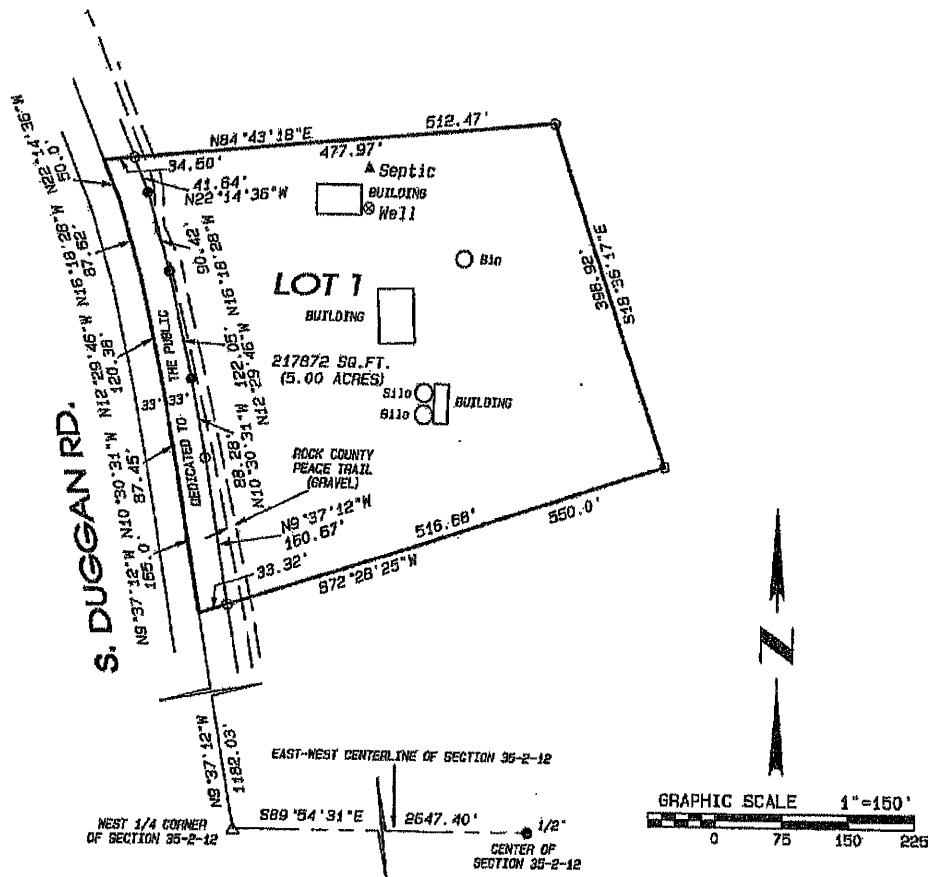

LEGEND:

- SET IRON PIN, 3/4" x 24", 1.5 LBS./LIN.FT.
- FOUND IRON PIN - 3/4" DIA UNLESS OTHERWISE SHOWN
- △ FOUND PK NAIL

NOTE: FIELDWORK COMPLETED _____

NOTE: ASSUMED S89°54'31"E ALONG THE EAST-WEST CENTERLINE OF SECTION 35-2-12.

NOTE: SINCE LOT 1 CONTAINS EXISTING BUILDINGS WHICH UTILIZE AN EXISTING PRIVATE SEWAGE SYSTEM, NO SOIL EVALUATION ON THE LOT WAS REQUIRED AT THE TIME OF THIS SURVEY. HOWEVER, SOILS ON THE LOT MAY BE RESTRICTIVE TO THE REPLACEMENT OF THE SYSTEM.

Combs & Associates

- LAND SURVEYING
- LAND PLANNING
- CIVIL ENGINEERING

109 N. Milwaukee St.
Janesville, WI 53548
www.combsurvey.com

tel: 608 752-0875
fax: 608 752-0834

ROCK COUNTY PLANNING, ECONOMIC AND COMMUNITY DEVELOPMENT AGENCY
51 SOUTH MAIN STREET
JANESVILLE, WI 53545

TELEPHONE: (608) 757-5587
EMAIL: PLANNING@CO.ROCK.WI.US
WEB: WWW.CO.ROCK.WI.US

RECEIVED

JUN 3 2020



AGENCY USE ONLY
Application Number: LD2020-027
Received By - Date: 6-3-2020
(MM/DD/YYYY)

PRELIMINARY LAND DIVISION APPLICATION FORM

PROPOSED LAND DIVISION CLASSIFICATION:

- Major Land Division
Subdivision Plat Required
- Minor Land Division
CSM for lots 35 acres or less
Plat of Survey for lots greater than 35 acres
- Transfer to Adjoining Owner
Plat of Survey or CSM
- Lot Combination
CSM Required

1. Applicant has contacted Town, Rock County Planning, Economic & Community Development Agency, and City(s)/Village (if land division is within Extra-Territorial Plat Approval Jurisdiction (ETJ) area) officials and these parties have determined land division is feasible: Yes No
2. Land division is consistent with Town's Comprehensive Plan -- Future Land Use Map: Yes No
3. Land division area is located in a Farmland Preservation zoning district certified by the State of Wisconsin: Yes No
If you answered Yes, proceed to 4. If you answered No, proceed to 5.
4. Land division meets Town Base Farm Tract and any other applicable Farmland Preservation zoning district requirement: Not Applicable Yes No
5. Land division will require a zoning change: Yes No

APPLICANT INFORMATION

6. LANDOWNER OR AUTHORIZED LANDOWNER REPRESENTATIVE

a. Name:	HENDRICKS LAND DEVELOPMENT LLC			Telephone:	
Address:	525 3RD ST STE 300	City:	BELOIT	State:	WI Zip: 53511
b. Name:				Telephone:	
Address:		City:		State:	Zip:

7. AGENT (SURVEYOR AND DEVELOPER)

a. Surveyor name:	COMBS AND ASSOCIATES, INC			Telephone:	752-0575
Address:	109 W. MILWAUKEE ST	City:	JANESVILLE	State:	WI Zip: 53548
b. Developer name:				Telephone:	
Address:		City:		State:	Zip:

8. Identify the individual from 6. or 7. that will serve as the primary contact: 6a. 6b. 7a. 7b.

PROPERTY INFORMATION

9. Reason for application: Sale/ownership transfer Farm consolidation Create Conforming Lot Adjust Lot Line

10. Land division area location:	Town of ROCK	1/4 of 1/4
	Section 34 AND 35	Tax parcel number(s) - 6-17-313 & 324

11. Land division area is located within the Extra-Territorial Plat Approval Jurisdiction (ETJ) Area of a City(s)/Village: Yes No
If Yes, identify: City(s)/Village of CITY OF JANESVILLE

12. Land division area is located adjacent to (check all that apply):
 Local/Town road County highway State highway U.S. highway

13. Landowner's contiguous property area (Square feet or acres): 175 ACRES	14. Land division area (Square feet or acres): 5.4	15. Current zoning of land division area: AFP
--	--	---

16. Number of new/additional lots created by land division: 1	17. Future zoning of new/additional lot(s) created by land division: A3	18. Future zoning of parent lot: AFP
---	---	--------------------------------------

19. Covenants or restrictions will be placed on the land division area: Yes No
If Yes, identify covenants or restrictions:

20. A residential building is currently located in the land division area: Yes No
If Yes, the building utilizes a: Private onsite wastewater treatment system Public sanitary sewer system

21. Public improvement construction proposal/plan will be submitted by (mm/dd/yyyy): NONE
22. Public improvement construction will begin on (mm/dd/yyyy):

APPLICANT STATEMENT AND SIGNATURE

I, as the undersigned, am a landowner applying for a land division in unincorporated Rock County, or am serving as the primary contact for said landowner. I do hereby verify that I have reviewed and completed this application form, and submitted all information as required per said documents, and that all information is correct, accurate, and true to the best of my knowledge and belief.

LANDOWNER/PRIMARY CONTACT SIGNATURE: <u>Ralph J. Lamb</u>	DATE: <u>5/29/2020</u>
---	------------------------

APPLICATION CHECKLIST			
	Yes	No	Comment
1. Have you included a map clearly marked "PRELIMINARY PLAT OF SURVEY, CERTIFIED SURVEY MAP OR SUBDIVISION PLAT"; identifying the land division area and containing all of the following information?	<input checked="" type="checkbox"/>	<input type="checkbox"/>	
a. Location of the land division area by section, township, and range:	<input checked="" type="checkbox"/>	<input type="checkbox"/>	
b. Approximate location and dimension of all EXISTING streets and property lines, including name and ownership (if applicable), in and adjacent to the land division area:	<input checked="" type="checkbox"/>	<input type="checkbox"/>	
c. EXISTING/PROPOSED County, Town, and City/Village (if applicable) zoning designations of all EXISTING/PROPOSED lot(s) and outlot(s), in and adjacent to the land division area:	<input checked="" type="checkbox"/>	<input type="checkbox"/>	
d. Approximate location and dimension of all PROPOSED lot(s), outlot(s) and blocks(s), numbered for reference, in the land division area:	<input checked="" type="checkbox"/>	<input type="checkbox"/>	
e. Indication of all PROPOSED lot(s) and outlot(s) use if other than single-family residential, in the land division area:	<input checked="" type="checkbox"/>	<input type="checkbox"/>	
f. Distance from all PROPOSED lot(s) and outlot(s) point of beginning to section corner or quarter corner, in the land division area:	<input checked="" type="checkbox"/>	<input type="checkbox"/>	
g. Approximate location, dimension (if applicable), and name (if applicable) of all of the following, whether EXISTING or PROPOSED, in the land division area:	<input type="checkbox"/>	<input type="checkbox"/>	
(1) Buildings:	<input checked="" type="checkbox"/>	<input type="checkbox"/>	
(2) Streets, alleys, and public ways:	<input checked="" type="checkbox"/>	<input type="checkbox"/>	
(3) Driveways:	<input checked="" type="checkbox"/>	<input type="checkbox"/>	
(4) Rail lines:	<input type="checkbox"/>	<input checked="" type="checkbox"/>	NONE
(5) Private water wells or water supply systems:	<input checked="" type="checkbox"/>	<input type="checkbox"/>	
(6) Private onsite wastewater treatment systems or public sanitary sewer systems:	<input checked="" type="checkbox"/>	<input type="checkbox"/>	
(7) Any other public utilities:	<input checked="" type="checkbox"/>	<input type="checkbox"/>	
(8) Easements (Utility, drainageway, pedestrian way, etc.):	<input type="checkbox"/>	<input checked="" type="checkbox"/>	NONE PROPOSED
(9) Vegetative land cover type:	<input checked="" type="checkbox"/>	<input type="checkbox"/>	SEE AIR PHOTO
(10) Environmentally sensitive areas (Floodplain, steep slope, etc.):	<input type="checkbox"/>	<input checked="" type="checkbox"/>	NONE
(11) Productive agricultural soils, cultural resources, and woodlands:	<input type="checkbox"/>	<input checked="" type="checkbox"/>	NONE
(12) Surface water features:	<input type="checkbox"/>	<input checked="" type="checkbox"/>	NONE
(13) Drainageways:	<input type="checkbox"/>	<input checked="" type="checkbox"/>	NONE
(14) Detention or retention areas:	<input type="checkbox"/>	<input checked="" type="checkbox"/>	NONE
(15) Cemeteries:	<input type="checkbox"/>	<input checked="" type="checkbox"/>	NONE
(16) Bridges/culverts:	<input type="checkbox"/>	<input checked="" type="checkbox"/>	NONE
(17) Rock outcroppings:	<input type="checkbox"/>	<input checked="" type="checkbox"/>	NONE
h. Approximate location, dimension, name (if applicable), and purpose of all dedicated public parks or outdoor recreation lands, or any other public or private reservation, including any conditions, in the land division area:	<input type="checkbox"/>	<input checked="" type="checkbox"/>	NONE
i. Preliminary concept for connection with existing public sanitary sewer and water supply system or an alternative means of providing water supply and treatment and disposal of sewage, in the land division area:	<input type="checkbox"/>	<input checked="" type="checkbox"/>	NONE
j. Preliminary concept for collecting and discharging stormwater, in the land division area:	<input type="checkbox"/>	<input checked="" type="checkbox"/>	NONE
k. Scale, north arrow, and date of creation:	<input checked="" type="checkbox"/>	<input type="checkbox"/>	
l. Any other information required by the Agency:	<input type="checkbox"/>	<input checked="" type="checkbox"/>	NOTHING REQUESTED
2. Has the map been prepared at a scale not to exceed two hundred (200) feet to the inch, with the map pages numbered in sequence if more than one (1) page is required, and total map pages identified on each page?	<input checked="" type="checkbox"/>	<input type="checkbox"/>	
3. Has the map been prepared by a land surveyor licensed in Wisconsin?	<input checked="" type="checkbox"/>	<input type="checkbox"/>	
4. Have you provided all required application form information and has the required party signed this application form?	<input checked="" type="checkbox"/>	<input type="checkbox"/>	
5. Have you included a hard copy of this application form and the map, an electronic copy of the map in a format compatible with the Agency's Geographic Information System (GIS), and the application fee?	<input checked="" type="checkbox"/>	<input type="checkbox"/>	

PLEASE SEND VIA POSTAL MAIL, OR HAND-DELIVER, THIS FORM, A HARD COPY AND ELECTRONIC COPY OF THE PRELIMINARY MAP, AND THE APPLICATION FEE TO:

ROCK COUNTY PLANNING, ECONOMIC & COMMUNITY DEVELOPMENT AGENCY
 51 N. MAIN ST.
 JANESVILLE, WI 53545



PRELIMINARY MINOR LAND DIVISION – APPLICATION: REVIEW, RECOMMENDATION, AND ACTION FORM

AGENCY REVIEW

1. Applicant has contacted Town, Rock County Planning and Development Agency, and City(s)/Village (if applicable) officials and these parties have determined land division is feasible: Yes No
2. Land division is consistent with Town's Comprehensive Plan – Future Land Use Map: Yes No
3. Land division is located in a Farmland Preservation zoning district certified by the State of Wisconsin: Yes No
If you answered Yes, proceed to 4. If you answered No, proceed to 5.
4. Land division meets Town Base Farm Tract and any other applicable Farmland Preservation zoning district requirement: Yes No
5. Land division is in an Agricultural Resources Priority Area, per the Rock County Farmland Preservation Plan: Yes No
6. Land division will require a zoning change: Yes No
7. Preliminary minor land division application is complete: Yes No

If you answered Yes to 7., proceed to 9. If you answered No to 7., indicate the missing information below, 7a. – 7e. After all missing information is supplied, proceed to 8. An Agency recommendation (10.) will not be provided until all missing information has been supplied by the applicant.

	Missing Information
7a. A map clearly marked "PRELIMINARY PLAT OF SURVEY OR CERTIFIED SURVEY MAP", identifying the land division area and containing all of the following information:	<input type="checkbox"/>
a. Location of the land division area by section, township, and range:	<input type="checkbox"/>
b. Approximate location and dimension of all EXISTING streets and property lines, including name and ownership (if applicable), in and adjacent to the land division area:	<input type="checkbox"/>
c. EXISTING/PROPOSED County, Town, and City/Village (if applicable) zoning designations of all EXISTING/PROPOSED lot(s) and outlot(s), in and adjacent to the land division area:	<input type="checkbox"/>
d. Approximate location and dimension of all EXISTING/PROPOSED lot(s), outlot(s), and block(s), numbered for reference, in the land division area:	<input type="checkbox"/>
e. Indication of all PROPOSED lot(s) and outlot(s) use if other than single-family residential, in the land division area:	<input type="checkbox"/>
f. Distance from all PROPOSED lot(s) and outlot(s) point of beginning to section corner or quarter corner, in the land division area:	<input type="checkbox"/>
g. Approximate location, dimension and name (if applicable) of all of the following, whether EXISTING or PROPOSED, in the land division area:	<input type="checkbox"/>
(1) Buildings:	<input type="checkbox"/>
(2) Streets, alleys, and public ways:	<input type="checkbox"/>
(3) Driveways:	<input type="checkbox"/>
(4) Rail lines:	<input type="checkbox"/>
(5) Private water wells or water supply systems:	<input type="checkbox"/>
(6) Private onsite wastewater treatment systems or public sanitary sewer systems:	<input type="checkbox"/>
(7) Any other public utilities:	<input type="checkbox"/>
(8) Easements (Utility, drainageway, pedestrian way, etc.):	<input type="checkbox"/>
(9) Vegetative land cover type:	<input type="checkbox"/>
(10) Environmentally sensitive areas (Floodplain, steep slope, etc.):	<input type="checkbox"/>
(11) Productive agricultural soils, cultural resources, and woodlands:	<input type="checkbox"/>
(12) Surface water features:	<input type="checkbox"/>
(13) Drainageways:	<input type="checkbox"/>
(14) Detention or retention areas:	<input type="checkbox"/>
(15) Cemeteries:	<input type="checkbox"/>
(16) Bridges/culverts:	<input type="checkbox"/>
(17) Rock outcroppings:	<input type="checkbox"/>
h. Approximate location, dimension, name (if applicable), and purpose of all dedicated public parks or outdoor recreation lands, or any other public or private reservation, including any conditions, in the land division area:	<input type="checkbox"/>
i. Preliminary concept for connection with existing public sanitary sewer and water supply system or an alternative means of providing water supply and treatment and disposal of sewage, in the land division area:	<input type="checkbox"/>
j. Preliminary concept for collecting and discharging stormwater in the land division area:	<input type="checkbox"/>

LD 2020 029

AGENCY REVIEW	
	Missing Information
k. Scale, north arrow, and date of creation:	<input type="checkbox"/>
l. Any other information required by the Agency:	<input type="checkbox"/>
7b. Map prepared at a scale not to exceed two hundred (200) feet to the inch, with the map pages numbered in sequence if more than one (1) page is required, and total map pages identified on each page:	<input type="checkbox"/>
7c. Map prepared by a land surveyor licensed in Wisconsin:	<input type="checkbox"/>
7d. All required application form information and required party's signature on the application form:	<input type="checkbox"/>
7e. A hard copy of the application form and the map, an electronic copy of the map in a format compatible with the Agency's Geographic Information System (GIS), and application fee:	<input type="checkbox"/>
8. Preliminary minor land division application is complete:	<input checked="" type="checkbox"/> Yes
9. Preliminary minor land division application has been provided to other reviewing parties for review and comment, and if these parties have comments, said comments have been provided to the Agency: <input checked="" type="checkbox"/> Yes <input type="checkbox"/> No If you answered No, the application must be provided to other reviewing parties before completing any further sections of this form.	

AGENCY RECOMMENDATION	
10. Agency recommendation: <input type="checkbox"/> Approve <input checked="" type="checkbox"/> Approve With Conditions <input type="checkbox"/> Deny	
11. If you answered Approve With Conditions to 10., list conditions (Use additional sheet (2a) if necessary):	
1. Existing easements shall be shown and proposed utility easement(s) shall be placed on lots as requested by utility companies (where applicable).	
2. Note on Final CSM: "No buildings which produce wastewater are allowed on Lot 1 or Lot 2 until acceptable means...	
3. ...of wastewater disposal is approved by the necessary governmental agencies."	
12. Agency recommendation rationale and findings of fact (Use additional sheet (2a) if necessary):	
AGENCY SIGNATURE: <u>[Signature]</u>	DATE: 7/6/2020
TITLE: Administrator - Rock County Planning, Economic & Community Development Agency	

TOWN ACTION	
13. Town action: <input checked="" type="checkbox"/> Approve <input type="checkbox"/> Approve With Conditions <input type="checkbox"/> Deny	
14. If you answered Approve With Conditions to 13., list conditions (Use additional sheet (2a) if necessary):	
1. <u>No conditions provided to staff</u>	
2.	
3.	
15. Town action rationale and findings of fact (Use additional sheet (2a) if necessary):	
TOWN SIGNATURE: _____	DATE: 7/13/2020
TITLE: _____	

PLEASE RETURN THIS FORM, VIA POSTAL MAIL OR EMAIL, TO:
 ROCK COUNTY PLANNING, ECONOMIC & COMMUNITY DEVELOPMENT AGENCY
 51 N. MAIN ST.
 JANESVILLE, WI 53545
 EMAIL: BRYNES@CO.ROCK.WI.US

ROCK COUNTY PLANNING AND DEVELOPMENT COMMITTEE ACTION	
16. Committee action: <input type="checkbox"/> Approve <input type="checkbox"/> Approve With Conditions <input type="checkbox"/> Deny	
17. If you answered Approve With Conditions to 16., list conditions (Use additional sheet (2a) if necessary):	
1.	
2.	
3.	
18. Committee action rationale and findings of fact (Use additional sheet (2a) if necessary):	
COMMITTEE SIGNATURE: _____	DATE: _____
TITLE: Chair - Rock County Planning & Development Committee	

AGENCY RECOMMENDATION

11. If you answered Approve With Conditions to 10., list conditions:

- 4. Area of slopes greater than 16% on each lot shall be delineated and labeled "No Land Disturbance or Buildings"
- 5. Final CSM shall be submitted to and approved by the Agency within one year after preliminary approval.
- 6. Final CSM shall be recorded with the Rock Co. Register of Deeds within 6 months of the final approval.
- 7.
- 8.
- 9.
- 10.
- 11.

12. Agency recommendation rationale and findings of fact:

The proposed Land Division creates two new lots from an existing 26.9 acre lot (6-13-199.1A) in Milton Township. There are no existing buildings on this lot. The existing lot was created via CSM in 2019. The proposed configuration consists of a 3.0 lot (Lot 1) and a 23.9 acre lot (Lot 2). The property is currently zoned Agricultural District 3 (A3), therefore based on the proposed new lot sizes no rezone is necessary.

The body of water within the property would be considered "waters of the state" due to the fact it can be accessed via the public land to the south and east. The Shoreland Zoning Ordinance permits the bed of waters of the state to be included as part of the area of a new lot as long as the land area of the lot meets minimum lot size standards, which this proposal does.

The proposed lots have zoning and physical features including the seventy-five foot Shoreland setback area and steep slopes (16% and greater) which should be preserved according to the standards of the Rock County Land Division and Management Ordinance. The Town and/or P&D Committee should consider placing a deed restriction note on the lots which would reflect the preservation of these areas. There is ample area to develop the new lots outside of the proposed restrictive area. The Memorandum of Agreement between the Town and County includes provisions for Staff to make recommendations in this regard where applicable based on site characteristics. This recommendation was approved on the prior CSM as well.

This proposed Land Division is within the extraterritorial review jurisdiction of the City of Milton.

TOWN ACTION

14. If you answered Approve With Conditions to 13., list additional conditions:

15. Town action rationale and findings of fact:

ROCK COUNTY PLANNING AND DEVELOPMENT COMMITTEE ACTION

17. If you answered Approve With Conditions to 16., list conditions:

- 3.
- 4.
- 5.
- 6.
- 7.
- 8.
- 9.
- 10.

18. Committee action rationale and findings of fact:

LD 2020 029

CERTIFIED SURVEY MAP

LOT 2 OF A CERTIFIED SURVEY MAP RECORDED IN VOLUME 40, PAGES 185 THRU 190 OF CERTIFIED SURVEY MAPS OF ROCK COUNTY, WISCONSIN, AS DOCUMENT NO. 2146819 AND LOCATED IN THE SE 1/4 OF THE SE 1/4 OF SECTION 23, T.4N., R.13E. OF THE 4TH P.M., TOWN OF MILTON, ROCK COUNTY, WISCONSIN.



S.T.H. #26
WEST LINE OF THE SE 1/4 OF THE SE 1/4 OF SECTION 23-4-13
N. BOWER'S LAKE RD.

LEGEND:

- SET IRON PIN, 3/4"x 24", 1.5 LBS./LIN.FT.
- FOUND 3/4" IRON PIN
- ⊙ FOUND 1" IRON PIPE
- ⊕ FOUND ALUMINUM MONUMENT
- ⊗ FOUND POLYSTYRENE MONUMENT
- x—x— FENCE
- AREA OF 16% SLOPE AND GREATER

SOUTH 1/4 CORNER OF SECTION 23-4-13

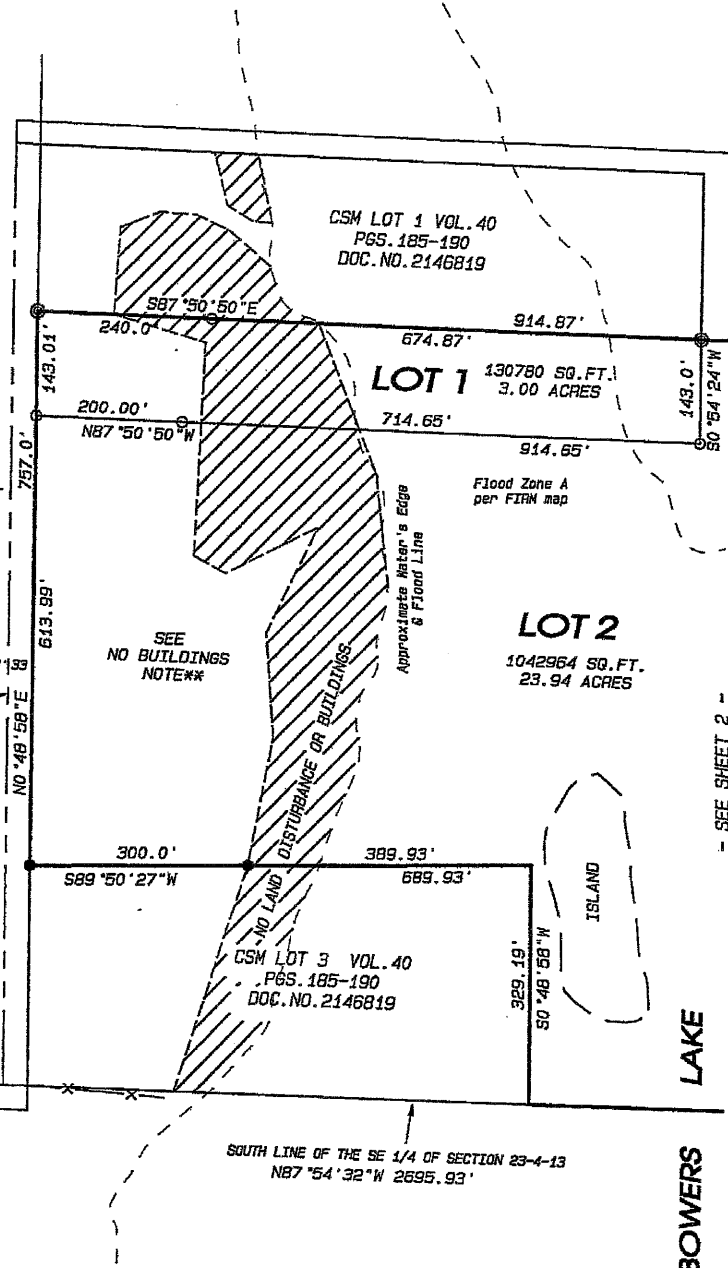

- SEE SHEET 2 -

NOTES:

- FIELDWORK COMPLETED JANUARY 10, 2020.
- ASSUMED N87°54'32"W ALONG THE SOUTH LINE OF THE SE 1/4 OF SECTION 23-4-13.
- LOCATION OF FLOOD LINE TAKEN FROM FIRM MAP, COMMUNITY PANEL #55105C0091E, DATED 9-16-2015.

- LAND SURVEYING
- LAND PLANNING
- CIVIL ENGINEERING

109 W. Milwaukee St.
Janesville, WI 53548
www.combssurvey.com

tel: 608 752-0575
fax: 608 752-0534

CERTIFIED SURVEY MAP

LOT 2 OF A CERTIFIED SURVEY MAP RECORDED IN VOLUME 40, PAGES 185 THRU 190 OF CERTIFIED SURVEY MAPS OF ROCK COUNTY, WISCONSIN, AS DOCUMENT NO. 2146819 AND LOCATED IN THE SE 1/4 OF THE SE 1/4 OF SECTION 23, T.4N., R.13E. OF THE 4TH P.M., TOWN OF MILTON, ROCK COUNTY, WISCONSIN.

LD 2020 029

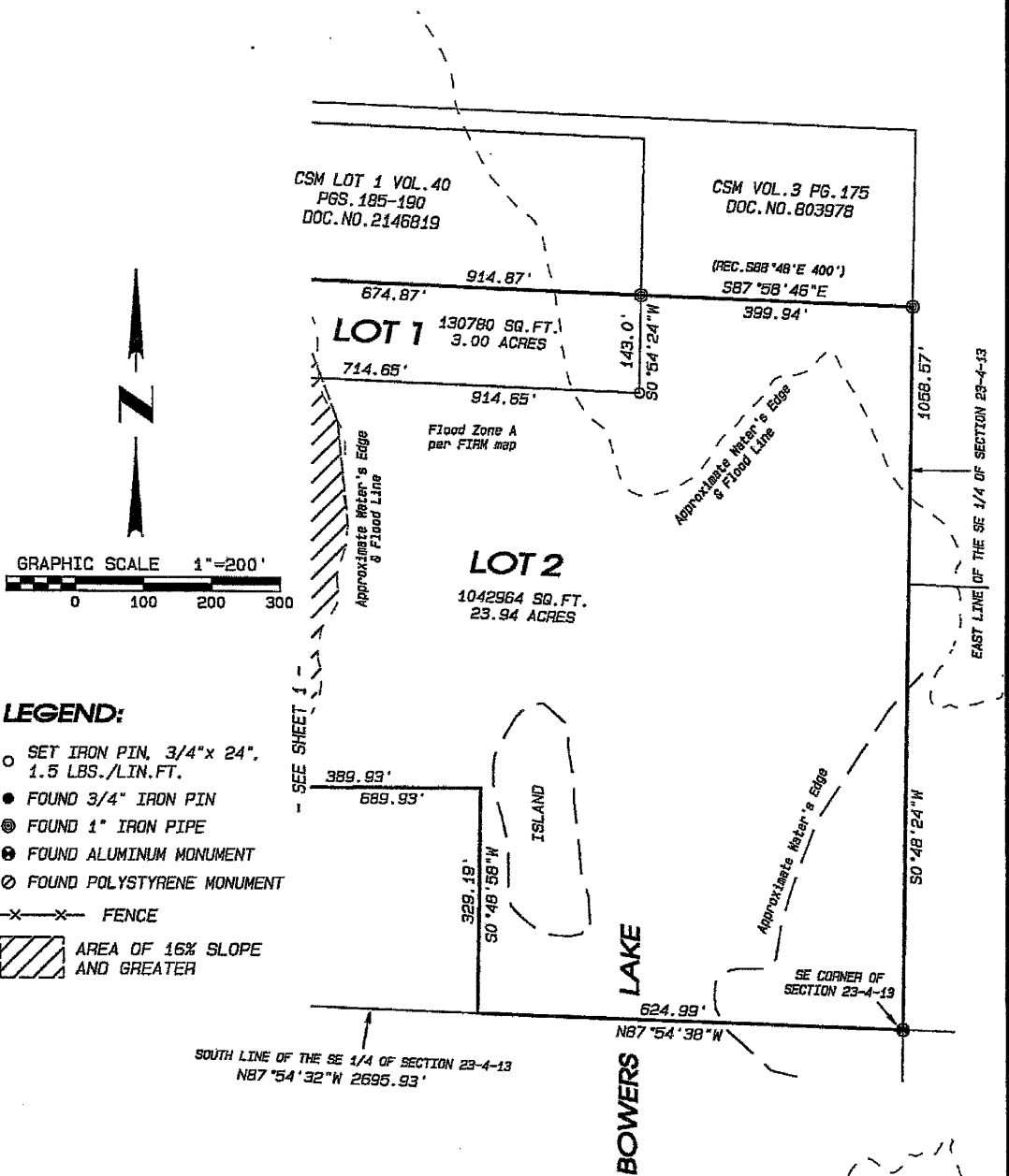

LEGEND:

- SET IRON PIN, 3/4"x 24", 1.5 LBS./LIN.FT.
- FOUND 3/4" IRON PIN
- ⊙ FOUND 1" IRON PIPE
- ⊕ FOUND ALUMINUM MONUMENT
- ⊙ FOUND POLYSTYRENE MONUMENT
- x-x- FENCE
- AREA OF 16% SLOPE AND GREATER

**NOTE: NO BUILDINGS WHICH PRODUCE WASTEWATER ARE ALLOWED UNTIL ACCEPTABLE MEANS OF WASTEWATER DISPOSAL IS APPROVED BY THE NECESSARY GOVERNMENTAL AGENCIES.

NOTE: SEE VOL. 30 MISC., PAGE 593 FOR A BLANKET-TYPE ELECTRIC EASEMENT (2 POLES, WIRES, ANCHORS, ETC.)

NOTE: SEE VOL. 45 MISC., PAGE 27 FOR BLANKET-TYPE GAS PIPELINE EASEMENT.

Combs & ASSOCIATES

- LAND SURVEYING
- LAND PLANNING
- CIVIL ENGINEERING

109 N. Milwaukee St.
Janesville, WI 53548
www.combsurvey.com

tel: 608 752-0575
fax: 608 752-0534

RECEIVED

JUN 11 2020



ROCK CO. PLANNING, ECONOMIC AND
DEVELOPMENT AGENCY

AGENCY USE ONLY

Application Number: LD2020_029
Received By - Date
(MM/DD/YYYY): 6-11-2020

PRELIMINARY LAND DIVISION APPLICATION FORM

PROPOSED LAND DIVISION CLASSIFICATION:

- Major Land Division
Subdivision Plat Required
 Minor Land Division
CSM for lots 35 acres or less
Plat of Survey for lots greater than 35 acres
 Transfer to Adjoining Owner
Plat of Survey or CSM
 Lot Combination
CSM Required

- Applicant has contacted Town, Rock County Planning, Economic & Community Development Agency, and City(s)/Village (if land division is within Extra-Territorial Plat Approval Jurisdiction (ETJ) area) officials and these parties have determined land division is feasible: Yes No
- Land division is consistent with Town's Comprehensive Plan - Future Land Use Map: Yes No
- Land division area is located in a Farmland Preservation zoning district certified by the State of Wisconsin: Yes No
If you answered Yes, proceed to 4. If you answered No, proceed to 5.
- Land division meets Town Base Farm Tract and any other applicable Farmland Preservation zoning district requirement: Not Applicable Yes No
- Land division will require a zoning change: Yes No

APPLICANT INFORMATION

6. LANDOWNER OR AUTHORIZED LANDOWNER REPRESENTATIVE

a. Name:	PARICK S KELLY			Telephone:	
Address:	5017 N NEWVILLE RD	City:	MILTON	State:	WI Zip: 53563
b. Name:				Telephone:	
Address:		City:		State:	Zip:

7. AGENT (SURVEYOR AND DEVELOPER)

a. Surveyor name:	COMBS AND ASSOCIATES, INC			Telephone:	
Address:	1098 W. MILWAUKEE ST	City:	JANESVILLE	State:	WI Zip: 53548
b. Developer name:				Telephone:	
Address:		City:		State:	Zip:

8. Identify the individual from 6. or 7. that will serve as the primary contact: 6a. 6b. 7a. 7b.

PROPERTY INFORMATION

9. Reason for application: Sale/ownership transfer Farm consolidation Create Conforming Lot Adjust Lot Line

10. Land division area location:	Town of MILTON	SE 1/4 of SE 1/4
	Section 23	Tax parcel number(s) - 6-13-199.1A

- Land division area is located within the Extra-Territorial Plat Approval Jurisdiction (ETJ) Area of a City(s)/Village: Yes No
If Yes, identify: City(s)/Village of CITY OF MILTON
- Land division area is located adjacent to (check all that apply):
 Local/Town road County highway State highway U.S. highway
- Landowner's contiguous property area (Square feet or acres): 26.94
- Land division area (Square feet or acres): 26.94
- Current zoning of land division area: A3
- Number of new/additional lots created by land division: 1
- Future zoning of new/additional lot(s) created by land division: A3
- Future zoning of parent lot: A3
- Covenants or restrictions will be placed on the land division area: Yes No
If Yes, identify covenants or restrictions:
- A residential building is currently located in the land division area: Yes No
If Yes, the building utilizes a: Private onsite wastewater treatment system Public sanitary sewer system
- Public improvement construction proposal/plan will be submitted by (mm/dd/yyyy):
- Public improvement construction will begin on (mm/dd/yyyy):

APPLICANT STATEMENT AND SIGNATURE

I, as the undersigned, am a landowner applying for a land division in unincorporated Rock County, or am serving as the primary contact for said landowner. I do hereby verify that I have reviewed and completed this application form, and submitted all information as required per said documents, and that all information is correct, accurate, and true to the best of my knowledge and belief.

LANDOWNER/PRIMARY CONTACT SIGNATURE: Parick Kelly DATE: 6/8/2020
Agent

APPLICATION CHECKLIST			
	Yes	No	Comment
1. Have you included a map clearly marked "PRELIMINARY PLAT OF SURVEY, CERTIFIED SURVEY MAP OR SUBDIVISION PLAT", identifying the land division area and containing all of the following information?	<input checked="" type="checkbox"/>	<input type="checkbox"/>	
a. Location of the land division area by section, township, and range:	<input checked="" type="checkbox"/>	<input type="checkbox"/>	
b. Approximate location and dimension of all EXISTING streets and property lines, including name and ownership (if applicable), in and adjacent to the land division area:	<input checked="" type="checkbox"/>	<input type="checkbox"/>	
c. EXISTING/PROPOSED County, Town, and City/Village (if applicable) zoning designations of all EXISTING/PROPOSED lot(s) and outlot(s), in and adjacent to the land division area:	<input checked="" type="checkbox"/>	<input type="checkbox"/>	
d. Approximate location and dimension of all PROPOSED lot(s), outlot(s) and blocks(s), numbered for reference, in the land division area:	<input checked="" type="checkbox"/>	<input type="checkbox"/>	
e. Indication of all PROPOSED lot(s) and outlot(s) use if other than single-family residential, in the land division area:	<input checked="" type="checkbox"/>	<input type="checkbox"/>	
f. Distance from all PROPOSED lot(s) and outlot(s) point of beginning to section corner or quarter corner, in the land division area:	<input checked="" type="checkbox"/>	<input type="checkbox"/>	
g. Approximate location, dimension (if applicable), and name (if applicable) of all of the following, whether EXISTING or PROPOSED, in the land division area:	<input type="checkbox"/>	<input type="checkbox"/>	
(1) Buildings:	<input type="checkbox"/>	<input checked="" type="checkbox"/>	NONE
(2) Streets, alleys, and public ways:	<input checked="" type="checkbox"/>	<input type="checkbox"/>	
(3) Driveways:	<input type="checkbox"/>	<input checked="" type="checkbox"/>	NONE
(4) Rail lines:	<input type="checkbox"/>	<input checked="" type="checkbox"/>	NONE
(5) Private water wells or water supply systems:	<input type="checkbox"/>	<input checked="" type="checkbox"/>	NONE
(6) Private onsite wastewater treatment systems or public sanitary sewer systems:	<input type="checkbox"/>	<input checked="" type="checkbox"/>	NONE
(7) Any other public utilities:	<input type="checkbox"/>	<input checked="" type="checkbox"/>	NONE
(8) Easements (Utility, drainageway, pedestrian way, etc.):	<input type="checkbox"/>	<input checked="" type="checkbox"/>	NONE
(9) Vegetative land cover type:	<input checked="" type="checkbox"/>	<input type="checkbox"/>	SEE AIR PHOTO
(10) Environmentally sensitive areas (Floodplain, steep slope, etc.):	<input checked="" type="checkbox"/>	<input type="checkbox"/>	
(11) Productive agricultural soils, cultural resources, and woodlands:	<input type="checkbox"/>	<input checked="" type="checkbox"/>	NONE
(12) Surface water features:	<input checked="" type="checkbox"/>	<input type="checkbox"/>	
(13) Drainageways:	<input type="checkbox"/>	<input checked="" type="checkbox"/>	NONE
(14) Detention or retention areas:	<input type="checkbox"/>	<input type="checkbox"/>	NONE
(15) Cemeteries:	<input type="checkbox"/>	<input checked="" type="checkbox"/>	NONE
(16) Bridges/culverts:	<input type="checkbox"/>	<input checked="" type="checkbox"/>	NONE
(17) Rock outcroppings:	<input type="checkbox"/>	<input checked="" type="checkbox"/>	NONE
h. Approximate location, dimension, name (if applicable), and purpose of all dedicated public parks or outdoor recreation lands, or any other public or private reservation, including any conditions, in the land division area:	<input type="checkbox"/>	<input checked="" type="checkbox"/>	NONE
i. Preliminary concept for connection with existing public sanitary sewer and water supply system or an alternative means of providing water supply and treatment and disposal of sewage, in the land division area:	<input type="checkbox"/>	<input checked="" type="checkbox"/>	NONE
j. Preliminary concept for collecting and discharging stormwater, in the land division area:	<input type="checkbox"/>	<input checked="" type="checkbox"/>	NONE
k. Scale, north arrow, and date of creation:	<input checked="" type="checkbox"/>	<input type="checkbox"/>	
l. Any other information required by the Agency:	<input type="checkbox"/>	<input checked="" type="checkbox"/>	NOTHING REQUESTED
2. Has the map been prepared at a scale not to exceed two hundred (200) feet to the inch, with the map pages numbered in sequence if more than one (1) page is required, and total map pages identified on each page?	<input checked="" type="checkbox"/>	<input type="checkbox"/>	
3. Has the map been prepared by a land surveyor licensed in Wisconsin?	<input checked="" type="checkbox"/>	<input type="checkbox"/>	
4. Have you provided all required application form information and has the required party signed this application form?	<input checked="" type="checkbox"/>	<input type="checkbox"/>	
5. Have you included a hard copy of this application form and the map, an electronic copy of the map in a format compatible with the Agency's Geographic Information System (GIS), and the application fee?	<input checked="" type="checkbox"/>	<input type="checkbox"/>	

PLEASE SEND VIA POSTAL MAIL, OR HAND-DELIVER, THIS FORM,
A HARD COPY AND ELECTRONIC COPY OF THE PRELIMINARY MAP, AND THE APPLICATION FEE TO:

ROCK COUNTY PLANNING, ECONOMIC & COMMUNITY DEVELOPMENT AGENCY
51 N. MAIN ST.
JANESVILLE, WI 53545



Application Number: LD2020 031 Bobolz

PRELIMINARY MINOR LAND DIVISION – APPLICATION: REVIEW, RECOMMENDATION, AND ACTION FORM

AGENCY REVIEW

1. Applicant has contacted Town, Rock County Planning and Development Agency, and City(s)/Village (if applicable) officials and these parties have determined land division is feasible: Yes No
 2. Land division is consistent with Town's Comprehensive Plan – Future Land Use Map: Yes No
 3. Land division is located in a Farmland Preservation zoning district certified by the State of Wisconsin: Yes No
If you answered Yes, proceed to 4. If you answered No, proceed to 5.
 4. Land division meets Town Base Farm Tract and any other applicable Farmland Preservation zoning district requirement: Yes No
 5. Land division is in an Agricultural Resources Priority Area, per the *Rock County Farmland Preservation Plan*: Yes No
 6. Land division will require a zoning change: Yes No
 7. Preliminary minor land division application is complete: Yes No
- If you answered Yes to 7., proceed to 9. If you answered No to 7., indicate the missing information below, 7a. – 7e. After all missing information is supplied, proceed to 8. An Agency recommendation (10.) will not be provided until all missing information has been supplied by the applicant.

	Missing Information
7a. A map clearly marked "PRELIMINARY PLAT OF SURVEY OR CERTIFIED SURVEY MAP", identifying the land division area and containing all of the following information:	<input type="checkbox"/>
a. Location of the land division area by section, township, and range:	<input type="checkbox"/>
b. Approximate location and dimension of all EXISTING streets and property lines, including name and ownership (if applicable), in and adjacent to the land division area:	<input type="checkbox"/>
c. EXISTING/PROPOSED County, Town, and City/Village (if applicable) zoning designations of all EXISTING/PROPOSED lot(s) and outlot(s), in and adjacent to the land division area:	<input type="checkbox"/>
d. Approximate location and dimension of all EXISTING/PROPOSED lot(s), outlot(s), and block(s), numbered for reference, in the land division area:	<input type="checkbox"/>
e. Indication of all PROPOSED lot(s) and outlot(s) use if other than single-family residential, in the land division area:	<input type="checkbox"/>
f. Distance from all PROPOSED lot(s) and outlot(s) point of beginning to section corner or quarter corner, in the land division area:	<input type="checkbox"/>
g. Approximate location, dimension and name (if applicable) of all of the following, whether EXISTING or PROPOSED, in the land division area:	<input type="checkbox"/>
(1) Buildings:	<input type="checkbox"/>
(2) Streets, alleys, and public ways:	<input type="checkbox"/>
(3) Driveways:	<input type="checkbox"/>
(4) Rail lines:	<input type="checkbox"/>
(5) Private water wells or water supply systems:	<input type="checkbox"/>
(6) Private onsite wastewater treatment systems or public sanitary sewer systems:	<input type="checkbox"/>
(7) Any other public utilities:	<input type="checkbox"/>
(8) Easements (Utility, drainageway, pedestrian way, etc.):	<input type="checkbox"/>
(9) Vegetative land cover type:	<input type="checkbox"/>
(10) Environmentally sensitive areas (Floodplain, steep slope, etc.):	<input type="checkbox"/>
(11) Productive agricultural soils, cultural resources, and woodlands:	<input type="checkbox"/>
(12) Surface water features:	<input type="checkbox"/>
(13) Drainageways:	<input type="checkbox"/>
(14) Detention or retention areas:	<input type="checkbox"/>
(15) Cemeteries:	<input type="checkbox"/>
(16) Bridges/culverts:	<input type="checkbox"/>
(17) Rock outcroppings:	<input type="checkbox"/>
h. Approximate location, dimension, name (if applicable), and purpose of all dedicated public parks or outdoor recreation lands, or any other public or private reservation, including any conditions, in the land division area:	<input type="checkbox"/>
i. Preliminary concept for connection with existing public sanitary sewer and water supply system or an alternative means of providing water supply and treatment and disposal of sewage, in the land division area:	<input type="checkbox"/>
j. Preliminary concept for collecting and discharging stormwater in the land division area:	<input type="checkbox"/>

LD 2020 031

AGENCY REVIEW	
	Missing Information
k. Scale, north arrow, and date of creation:	<input type="checkbox"/>
l. Any other information required by the Agency:	<input type="checkbox"/>
7b. Map prepared at a scale not to exceed two hundred (200) feet to the inch, with the map pages numbered in sequence if more than one (1) page is required, and total map pages identified on each page:	<input type="checkbox"/>
7c. Map prepared by a land surveyor licensed in Wisconsin:	<input type="checkbox"/>
7d. All required application form information and required party's signature on the application form:	<input type="checkbox"/>
7e. A hard copy of the application form and the map, an electronic copy of the map in a format compatible with the Agency's Geographic Information System (GIS), and application fee:	<input type="checkbox"/>
8. Preliminary minor land division application is complete:	<input checked="" type="checkbox"/> Yes
9. Preliminary minor land division application has been provided to other reviewing parties for review and comment, and if these parties have comments, said comments have been provided to the Agency: <input checked="" type="checkbox"/> Yes <input type="checkbox"/> No If you answered No, the application must be provided to other reviewing parties before completing any further sections of this form.	

AGENCY RECOMMENDATION	
10. Agency recommendation: <input type="checkbox"/> Approve <input checked="" type="checkbox"/> Approve With Conditions <input type="checkbox"/> Deny	
11. If you answered Approve With Conditions to 10., list conditions (Use additional sheet (2a) if necessary):	
1. Existing easements shall be shown and proposed utility easement(s) shall be placed on lots as requested by utility companies (where applicable).	
2. Note on Final CSM: "Lot 1 contains existing buildings which utilize an existing private sewage system at the time of this survey. However,..."	
3. ...soils on the lot may be restrictive to the replacement of the existing systems."	
12. Agency recommendation rationale and findings of fact (Use additional sheet (2a) if necessary):	
AGENCY SIGNATURE: <u><i>AMB</i></u>	DATE: <u>7/6/2020</u>
TITLE: <u>Administrator - Rock County Planning, Economic & Community Development Agency</u>	

TOWN ACTION	
13. Town action: <input type="checkbox"/> Approve <input type="checkbox"/> Approve With Conditions <input type="checkbox"/> Deny	
14. If you answered Approve With Conditions to 13., list conditions (Use additional sheet (2a) if necessary):	
1. _____	
2. <u>To be acted on July 14, 2020</u>	
3. _____	
15. Town action rationale and findings of fact (Use additional sheet (2a) if necessary):	
TOWN SIGNATURE: _____	DATE: _____
TITLE: _____	

PLEASE RETURN THIS FORM, VIA POSTAL MAIL OR EMAIL, TO:

ROCK COUNTY PLANNING, ECONOMIC & COMMUNITY DEVELOPMENT AGENCY
51 N. MAIN ST.
JANESVILLE, WI 53545
EMAIL: BRYNES@CO.ROCK.WI.US

ROCK COUNTY PLANNING AND DEVELOPMENT COMMITTEE ACTION	
16. Committee action: <input type="checkbox"/> Approve <input type="checkbox"/> Approve With Conditions <input type="checkbox"/> Deny	
17. If you answered Approve With Conditions to 16., list conditions (Use additional sheet (2a) if necessary):	
1. _____	
2. _____	
3. _____	
18. Committee action rationale and findings of fact (Use additional sheet (2a) if necessary):	
COMMITTEE SIGNATURE: _____	DATE: _____
TITLE: <u>Chair - Rock County Planning & Development Committee</u>	

~~LD 02~~

AGENCY RECOMMENDATION

11. If you answered Approve With Conditions to 10., list conditions:

- 4. Proposed lot lines must include the POWTS with the building which utilizes the system.
- 5. Dedicate 33 foot half road right of way along E Maple Lane at the discretion of the Town.
- 6. Approval is conditioned on the Town of La Prairie approving the requested zoning change and any associated deed restriction.
- 7. Final CSM shall be submitted to and approved by the Agency within one year after preliminary approval.
- 8. Final CSM shall be recorded with the Rock Co. Register of Deeds within 6 months of the final approval.
- 9.
- 10.
- 11.

12. Agency recommendation rationale and findings of fact:

The proposed Land Division creates one new lot from existing tax parcel 6-10-167 in LaPrairie Township.

There is an existing residence and buildings on proposed Lot 1. The property is currently zoned Exclusive Agriculture by the Town and a rezone to Agricultural District 4 has been requested based on the proposed lot size (3 acres). The Town of La Prairie will make a decision regarding the rezone request based on the provision of the Town Zoning Ordinance and Farmland Preservation Plan. The remaining parent parcel is greater than 35 acres, therefore not required to be surveyed and reviewed in this action.

TOWN ACTION

14. If you answered Approve With Conditions to 13., list additional conditions:

15. Town action rationale and findings of fact:

ROCK COUNTY PLANNING AND DEVELOPMENT COMMITTEE ACTION

17. If you answered Approve With Conditions to 16., list conditions:

- 3.
- 4.
- 5.
- 6.
- 7.
- 8.
- 9.
- 10.

18. Committee action rationale and findings of fact:

LD 2020 031

PRELIMINARY CERTIFIED SURVEY MAP

LOCATED IN THE SW 1/4 OF THE NE 1/4 OF SECTION 24, T.2N., R.13E. OF THE 4TH P.M., TOWN OF LA PRAIRIE, ROCK COUNTY, WISCONSIN.

PARCEL 6-10-167
JACOB A BOBOLZ
ELIZA A BOBOLZ
37 ACRES± REMAIN

(A-3)

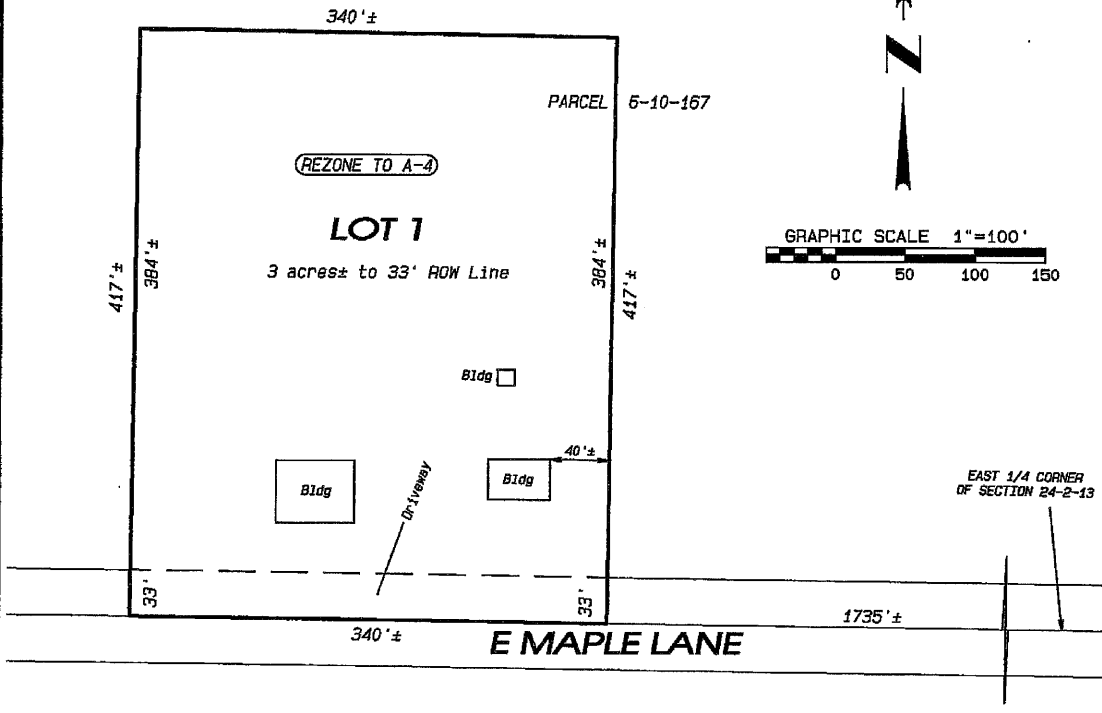

PARCEL 6-10-171
JACOB A BOBOLZ (A-3)

DATE: JUNE 18, 2020

NOTE: THIS MAP IS SUBJECT TO ANY AND ALL EASEMENTS AND AGREEMENTS, RECORDED AND UNRECORDED.

THE BASIS OF BEARINGS IS ASSUMED.

Project No. 120-255 For: BOBOLZ

Combs & Associates

- LAND SURVEYING
- LAND PLANNING
- CIVIL ENGINEERING

109 N. Milwaukee St.
Janesville, WI 53548
www.combsurvey.com

tel: 608 752-0575
fax: 608 752-0534

ROCK COUNTY PLANNING, ECONOMIC & COMMUNITY DEVELOPMENT AGENCY
51 SOUTH MAIN STREET
JANESVILLE, WI 53545

TELEPHONE: (608) 757-5587
EMAIL: PLANNING@CO.ROCK.WI.US
WEB: WWW.CO.ROCK.WI.US

RECEIVED

JUN 23 2020



ROCK COUNTY PLANNING, ECONOMIC AND COMMUNITY DEVELOPMENT AGENCY

AGENCY USE ONLY

Application Number: LD2020-031

Received By - Date (MM/DD/YYYY): 6-23-2020

PRELIMINARY LAND DIVISION APPLICATION FORM

PROPOSED LAND DIVISION CLASSIFICATION:

Major Land Division
Subdivision Plat Required

Minor Land Division
CSM for lots 35 acres or less
Plat of Survey for lots greater than 35 acres

Transfer to Adjoining Owner
Plat of Survey or CSM

Lot Combination
CSM Required

- Applicant has contacted Town, Rock County Planning, Economic & Community Development Agency, and City(s)/Village (if land division is within Extra-Territorial Plat Approval Jurisdiction (ETJ) area) officials and these parties have determined land division is feasible: Yes No
- Land division is consistent with Town's Comprehensive Plan - Future Land Use Map: Yes No
- Land division area is located in a Farmland Preservation zoning district certified by the State of Wisconsin: Yes No
If you answered Yes, proceed to 4. If you answered No, proceed to 5.
- Land division meets Town Base Farm Tract and any other applicable Farmland Preservation zoning district requirement: Not Applicable Yes No
- Land division will require a zoning change: Yes No

APPLICANT INFORMATION

6. LANDOWNER OR AUTHORIZED LANDOWNER REPRESENTATIVE

a. Name: JACOB A BOBOLZ & ELIZA A BOBOLZ Telephone: _____
Address: 7310 E MAPLE LN City: JANESVILLE State: WI Zip: 53546

b. Name: _____ Telephone: _____
Address: _____ City: _____ State: _____ Zip: _____

7. AGENT (SURVEYOR AND DEVELOPER)

a. Surveyor name: COMBS AND ASSOCIATES, INC Telephone: 752-0575
Address: 109 W.ILWAUKEE ST City: JANESVILLE State: WI Zip: 53548

b. Developer name: _____ Telephone: _____
Address: _____ City: _____ State: _____ Zip: _____

8. Identify the individual from 6. or 7. that will serve as the primary contact: 6a. 6b. 7a. 7b.

PROPERTY INFORMATION

9. Reason for application: Sale/ownership transfer Farm consolidation Create Conforming Lot Adjust Lot Line
include an explanation of the proposal along with any other considerations not included on the application form.

10. Land division area location: Town of LA PRAIRIE SW 1/4 of NE 1/4
Section 24 Tax parcel number(s) - 6-10-167

11. Land division area is located within the Extra-Territorial Plat Approval Jurisdiction (ETJ) Area of a City(s)/Village:
 Yes No If Yes, identify: City(s)/Village of _____

12. Land division area is located adjacent to (check all that apply):
 Local/Town road County highway State highway U.S. highway

13. Landowner's contiguous property area (Square feet or acres): 40 ACRES

14. Land division area (Square feet or acres): 3 ACRES

15. Current zoning of land division area: A-1

16. Number of new/additional lots created by land division: 1

17. Future zoning of new/additional lot(s) created by land division: A-4

18. Future zoning of parent lot: A-1

19. Covenants or restrictions will be placed on the land division area: Yes No
If Yes, identify covenants or restrictions: _____

20. A residential building is currently located in the land division area: Yes No
If Yes, the building utilizes a: Private onsite wastewater treatment system Public sanitary sewer system

21. Public improvement construction proposal/plan will be submitted by (mm/dd/yyyy): _____

22. Public improvement construction will begin on (mm/dd/yyyy): _____

APPLICANT STATEMENT AND SIGNATURE

I, as the undersigned, am a landowner applying for a land division in unincorporated Rock County, or am serving as the primary contact for said landowner. I do hereby verify that I have reviewed and completed this application form, and submitted all information as required per said documents, and that all information is correct, accurate, and true to the best of my knowledge and belief.

LANDOWNER/PRIMARY CONTACT SIGNATURE: [Signature] DATE: 6/23/2020

APPLICATION CHECKLIST			
	Yes	No	Comment
1. Have you included a map clearly marked "PRELIMINARY PLAT OF SURVEY, CERTIFIED SURVEY MAP OR SUBDIVISION PLAT", identifying the land division area and containing all of the following information?	<input checked="" type="checkbox"/>	<input type="checkbox"/>	
a. Location of the land division area by section, township, and range:	<input checked="" type="checkbox"/>	<input type="checkbox"/>	
b. Approximate location and dimension of all EXISTING streets and property lines, including name and ownership (if applicable), in and adjacent to the land division area:	<input checked="" type="checkbox"/>	<input type="checkbox"/>	
c. EXISTING/PROPOSED County, Town, and City/Village (if applicable) zoning designations of all EXISTING/PROPOSED lot(s) and outlot(s), in and adjacent to the land division area:	<input checked="" type="checkbox"/>	<input type="checkbox"/>	
d. Approximate location and dimension of all PROPOSED lot(s), outlot(s) and blocks(s), numbered for reference, in the land division area:	<input checked="" type="checkbox"/>	<input type="checkbox"/>	
e. Indication of all PROPOSED lot(s) and outlot(s) use if other than single-family residential, in the land division area:	<input checked="" type="checkbox"/>	<input type="checkbox"/>	
f. Distance from all PROPOSED lot(s) and outlot(s) point of beginning to section corner or quarter corner, in the land division area:	<input checked="" type="checkbox"/>	<input type="checkbox"/>	
g. Approximate location, dimension (if applicable), and name (if applicable) of all of the following, whether EXISTING or PROPOSED, in the land division area:	<input type="checkbox"/>	<input type="checkbox"/>	
(1) Buildings:	<input checked="" type="checkbox"/>	<input type="checkbox"/>	
(2) Streets, alleys, and public ways:	<input checked="" type="checkbox"/>	<input type="checkbox"/>	
(3) Driveways:	<input checked="" type="checkbox"/>	<input type="checkbox"/>	
(4) Rail lines:	<input type="checkbox"/>	<input checked="" type="checkbox"/>	NONE
(5) Private water wells or water supply systems:	<input checked="" type="checkbox"/>	<input type="checkbox"/>	
(6) Private onsite wastewater treatment systems or public sanitary sewer systems:	<input checked="" type="checkbox"/>	<input type="checkbox"/>	
(7) Any other public utilities:	<input checked="" type="checkbox"/>	<input type="checkbox"/>	
(8) Easements (Utility, drainageway, pedestrian way, etc.):	<input type="checkbox"/>	<input type="checkbox"/>	NONE PROPOSED
(9) Vegetative land cover type:	<input checked="" type="checkbox"/>	<input type="checkbox"/>	SEE AIR PHOTO
(10) Environmentally sensitive areas (Floodplain, steep slope, etc.):	<input type="checkbox"/>	<input checked="" type="checkbox"/>	NONE
(11) Productive agricultural soils, cultural resources, and woodlands:	<input checked="" type="checkbox"/>	<input type="checkbox"/>	
(12) Surface water features:	<input type="checkbox"/>	<input checked="" type="checkbox"/>	NONE
(13) Drainageways:	<input type="checkbox"/>	<input checked="" type="checkbox"/>	NONE
(14) Detention or retention areas:	<input type="checkbox"/>	<input checked="" type="checkbox"/>	NONE
(15) Cemeteries:	<input type="checkbox"/>	<input checked="" type="checkbox"/>	NONE
(16) Bridges/culverts:	<input type="checkbox"/>	<input checked="" type="checkbox"/>	NONE
(17) Rock outcroppings:	<input type="checkbox"/>	<input checked="" type="checkbox"/>	NONE
h. Approximate location, dimension, name (if applicable), and purpose of all dedicated public parks or outdoor recreation lands, or any other public or private reservation, including any conditions, in the land division area:	<input type="checkbox"/>	<input checked="" type="checkbox"/>	NONE
i. Preliminary concept for connection with existing public sanitary sewer and water supply system or an alternative means of providing water supply and treatment and disposal of sewage, in the land division area:	<input type="checkbox"/>	<input checked="" type="checkbox"/>	NONE
j. Preliminary concept for collecting and discharging stormwater, in the land division area:	<input type="checkbox"/>	<input checked="" type="checkbox"/>	NONE
k. Scale, north arrow, and date of creation:	<input checked="" type="checkbox"/>	<input type="checkbox"/>	
l. Any other information required by the Agency:	<input type="checkbox"/>	<input checked="" type="checkbox"/>	NOTHING REQUESTED
2. Has the map been prepared at a scale not to exceed two hundred (200) feet to the inch, with the map pages numbered in sequence if more than one (1) page is required, and total map pages identified on each page?	<input checked="" type="checkbox"/>	<input type="checkbox"/>	
3. Has the map been prepared by a land surveyor licensed in Wisconsin?	<input checked="" type="checkbox"/>	<input type="checkbox"/>	
4. Have you provided all required application form information and has the required party signed this application form?	<input checked="" type="checkbox"/>	<input type="checkbox"/>	
5. Have you included a hard copy of this application form and the map, an electronic copy of the map in a format compatible with the Agency's Geographic Information System (GIS), and the application fee?	<input checked="" type="checkbox"/>	<input type="checkbox"/>	

PLEASE SEND VIA POSTAL MAIL, OR HAND-DELIVER, THIS FORM, A HARD COPY AND ELECTRONIC COPY OF THE PRELIMINARY MAP, AND THE APPLICATION FEE TO:

ROCK COUNTY PLANNING, ECONOMIC & COMMUNITY DEVELOPMENT AGENCY
 51 N. MAIN ST.
 JANESVILLE, WI 53545



Rock County Planning and Development Agency

INTEROFFICE MEMORANDUM

To: Planning and Development Committee
County Administrator Josh Smith

From: Andrew Baker, County Conservationist/Acting Planning Director

Date: July 12, 2020

Re: Semi Annual Report – Attendance at Conventions/Conferences

A handwritten signature in black ink, appearing to read "AMB", is written over the "From:" line of the memorandum.

Per resolution 06-9A-087, each department head is responsible for reporting on a semi annual basis all out of state training conventions or conferences along with associated costs per event, per employee and of all instances of attendance at all training, conventions, and conferences that exceed costs of \$1,000 per event, per employee (in state or out of state). This memorandum is for informational purposes.

Please be advised that no Planning and Development Agency employee attended an out of state event or any event that exceeded the \$1,000 threshold per event, per employee for the first half of 2020.