



**PLANNING & DEVELOPMENT COMMITTEE MEETING
THURSDAY, AUGUST 23, 2018 – 8:00 A.M.
ROCK COUNTY COURTHOUSE CONFERENCE CENTER – 2ND FLOOR RM 250
JANESVILLE, WI**

AGENDA

1. Call to Order
2. Adoption of Agenda
3. **Action Item:** Approval of Minutes of the Planning & Development Meeting held Thursday August 9, 2018 at 8:00 am.
4. Citizen Participation, Communications and Announcements
5. Code Administration & Enforcement
 - A. **Action Item:** Review and Preliminary Approval, Preliminary Approval with Approval with Conditions or Denial of Land Divisions
 - 2018 044 (Lima Township) – Hookstead
 - 2018 045 (Lima Township) – Quade
6. Community Development
 - A. **Action Item:** Citizen Objection - Rock Co. Community Development Program Loan ID 020228D1
7. Finance
 - A. Information Item: Committee Review of Payments
 - B. **Action Item:** Transfers

The County of Rock will provide reasonable accommodations to people with disabilities. Please contact us at 608-757-5510 or e-mail countyadmin@co.rock.wi.us at least 48 hours prior to a public meeting to discuss any accommodations that may be necessary.

8. Directors Report

A. WI Department of Administration Demographics Service Center 2018
Population Estimates

9. Adjournment

Future Meetings/Work Sessions

September 13, 2018 (8:00 am)

September 27, 2018 (8:00 am)

October 11, 2018 (8:00 am)

October 25, 2018 (8:00 am)



ROCK COUNTY GOVERNMENT
Planning & Development Agency

INTEROFFICE MEMORANDUM

TO: Rock County Planning and Development Committee

FROM: Andrew Baker – P&D Agency Staff

SUBJECT: Preliminary Approval of Land Division

MEETING DATE: August 23, 2018

Land Division Summary:

The following owners are seeking Land Division Preliminary Approval from the P&D Committee:

2018 044 (Lima Township) – Hookstead

2018 045 (Lima Township) – Quade

Land Division Recommendation(s) or Action(s):

P&D Agency Staff recommends Preliminary Approval the above referenced Land Divisions with conditions as presented.



Application Number: LD2018 044 Hookstead

PRELIMINARY MINOR LAND DIVISION – APPLICATION: REVIEW, RECOMMENDATION, AND ACTION FORM

AGENCY REVIEW

1. Applicant has contacted Town, Rock County Planning and Development Agency, and City(s)/Village (if applicable) officials and these parties have determined land division is feasible: Yes No
2. Land division is consistent with Town's Comprehensive Plan – Future Land Use Map: Yes No
3. Land division is located in a Farmland Preservation zoning district certified by the State of Wisconsin: Yes No
If you answered Yes, proceed to 4. If you answered No, proceed to 5.
4. Land division meets Town Base Farm Tract and any other applicable Farmland Preservation zoning district requirement: Yes No
5. Land division is in an Agricultural Resources Priority Area, per the Rock County Farmland Preservation Plan: Yes No
6. Land division will require a zoning change: Yes No
7. Preliminary minor land division application is complete: Yes No

If you answered Yes to 7., proceed to 9. If you answered No to 7., indicate the missing information below, 7a. – 7e. After all missing information is supplied, proceed to 8. An Agency recommendation (10.) will not be provided until all missing information has been supplied by the applicant.

	Missing Information
7a. A map clearly marked "PRELIMINARY PLAT OF SURVEY OR CERTIFIED SURVEY MAP", identifying the land division area and containing all of the following information:	<input type="checkbox"/>
a. Location of the land division area by section, township, and range:	<input type="checkbox"/>
b. Approximate location and dimension of all EXISTING streets and property lines, including name and ownership (if applicable), in and adjacent to the land division area:	<input type="checkbox"/>
c. EXISTING/PROPOSED County, Town, and City/Village (if applicable) zoning designations of all EXISTING/PROPOSED lot(s) and outlot(s), in and adjacent to the land division area:	<input type="checkbox"/>
d. Approximate location and dimension of all EXISTING/PROPOSED lot(s), outlot(s), and block(s), numbered for reference, in the land division area:	<input type="checkbox"/>
e. Indication of all PROPOSED lot(s) and outlot(s) use if other than single-family residential, in the land division area:	<input type="checkbox"/>
f. Distance from all PROPOSED lot(s) and outlot(s) point of beginning to section corner or quarter corner, in the land division area:	<input type="checkbox"/>
g. Approximate location, dimension and name (if applicable) of all of the following, whether EXISTING or PROPOSED, in the land division area:	<input type="checkbox"/>
(1) Buildings:	<input type="checkbox"/>
(2) Streets, alleys, and public ways:	<input type="checkbox"/>
(3) Driveways:	<input type="checkbox"/>
(4) Rail lines:	<input type="checkbox"/>
(5) Private water wells or water supply systems:	<input type="checkbox"/>
(6) Private onsite wastewater treatment systems or public sanitary sewer systems:	<input type="checkbox"/>
(7) Any other public utilities:	<input type="checkbox"/>
(8) Easements (Utility, drainageway, pedestrian way, etc.):	<input type="checkbox"/>
(9) Vegetative land cover type:	<input type="checkbox"/>
(10) Environmentally sensitive areas (Floodplain, steep slope, etc.):	<input type="checkbox"/>
(11) Productive agricultural soils, cultural resources, and woodlands:	<input type="checkbox"/>
(12) Surface water features:	<input type="checkbox"/>
(13) Drainageways:	<input type="checkbox"/>
(14) Detention or retention areas:	<input type="checkbox"/>
(15) Cemeteries:	<input type="checkbox"/>
(16) Bridges/culverts:	<input type="checkbox"/>
(17) Rock outcroppings:	<input type="checkbox"/>
h. Approximate location, dimension, name (if applicable), and purpose of all dedicated public parks or outdoor recreation lands, or any other public or private reservation, including any conditions, in the land division area:	<input type="checkbox"/>
i. Preliminary concept for connection with existing public sanitary sewer and water supply system or an alternative means of providing water supply and treatment and disposal of sewage, in the land division area:	<input type="checkbox"/>
j. Preliminary concept for collecting and discharging stormwater in the land division area:	<input type="checkbox"/>

4

AGENCY REVIEW	
	Missing Information
k. Scale, north arrow, and date of creation:	<input type="checkbox"/>
l. Any other Information required by the Agency:	<input type="checkbox"/>
7b. Map prepared at a scale not to exceed two hundred (200) feet to the inch, with the map pages numbered in sequence if more than one (1) page is required, and total map pages identified on each page:	<input type="checkbox"/>
7c. Map prepared by a land surveyor licensed in Wisconsin:	<input type="checkbox"/>
7d. All required application form information and required party's signature on the application form:	<input type="checkbox"/>
7e. A hard copy of the application form and the map, an electronic copy of the map in a format compatible with the Agency's Geographic Information System (GIS), and application fee:	<input type="checkbox"/>
8. Preliminary minor land division application is complete:	<input checked="" type="checkbox"/> Yes
9. Preliminary minor land division application has been provided to other reviewing parties for review and comment, and if these parties have comments, said comments have been provided to the Agency: <input checked="" type="checkbox"/> Yes <input type="checkbox"/> No If you answered No, the application must be provided to other reviewing parties before completing any further sections of this form.	

AGENCY RECOMMENDATION	
10. Agency recommendation: <input type="checkbox"/> Approve <input checked="" type="checkbox"/> Approve With Conditions <input type="checkbox"/> Deny	
11. If you answered Approve With Conditions to 10., list conditions (Use additional sheet (2a) if necessary):	
1. Utility easement(s) shall be placed on lots as requested by utility companies.	
2. Note on Final CSM: "Lot 1 contains existing buildings which utilize an existing private sewage system at the time of...	
3. ...this survey. However, soils on the lot may be restrictive to the replacement of the existing system."	
12. Agency recommendation rationale and findings of fact (Use additional sheet (2a) if necessary):	
AGENCY SIGNATURE: <u><i>[Signature]</i></u>	DATE: <u>8/1/18</u>
TITLE: <u>Administrator - Rock County Planning, Economic & Community Development Agency</u>	

TOWN ACTION	
13. Town action: <input checked="" type="checkbox"/> Approve <input type="checkbox"/> Approve With Conditions <input type="checkbox"/> Deny	
14. If you answered Approve With Conditions to 13., list conditions (Use additional sheet (2a) if necessary):	
1. <u>Rezone to A3 approved by Town according to clerk via email</u>	
2. <u>via email</u>	
3. <u>via email</u>	
15. Town action rationale and findings of fact (Use additional sheet (2a) if necessary):	
TOWN SIGNATURE: _____	DATE: _____
TITLE: _____	

PLEASE RETURN THIS FORM, VIA POSTAL MAIL OR EMAIL, TO:
 ROCK COUNTY PLANNING, ECONOMIC & COMMUNITY DEVELOPMENT AGENCY
 51 N. MAIN ST.
 JANESVILLE, WI 53545
 EMAIL: BRYNES@CO.ROCK.WI.US

ROCK COUNTY PLANNING AND DEVELOPMENT COMMITTEE ACTION	
16. Committee action: <input type="checkbox"/> Approve <input type="checkbox"/> Approve With Conditions <input type="checkbox"/> Deny	
17. If you answered Approve With Conditions to 16., list conditions (Use additional sheet (2a) if necessary):	
1. _____	
2. _____	
3. _____	
18. Committee action rationale and findings of fact (Use additional sheet (2a) if necessary):	
COMMITTEE SIGNATURE: _____	DATE: _____
TITLE: <u>Chair – Rock County Planning & Development Committee</u>	

5

AGENCY RECOMMENDATION

- 11. If you answered Approve With Conditions to 10., list conditions:**
- 3. Proposed lot lines must include the POWTS area with the building which utilizes the system.
 - 4. Dedicate 33 foot half road right of way along N Lima Center Rd at the discretion of the Town of Lima.
 - 5. Final CSM shall be submitted to and approved by the Agency one year after prelliminary approval.
 - 6. CSM's subject to local approval shall be recorded with the Rock Co. Register of Deeds within 6 months of their last approval.
 - 7.
 - 8.
 - 9.
 - 10.

12. Agency recommendation rationale and findings of fact:
 The proposed Land Division creates one new lot from an existing 81 acre property Lima Township, consisting of approximately 3.1 acres and an existing residence and other buildings. The parent parcel is currently zoned Exclusive Agriculture (A1) by the Town of Lima and the future land use for the parcel is Agriculture. As part of this process, a request for a zoning change to A3 has been proposed. The A1 District is certified by DATCP for the Farmland Preservation Program. Therefore as part of this process the Town should consider the standards/factors outlined in the Zoning Ordinance related to rezoning property out of a Farmland Preservation Zoning District (Including Base Farm Tract standards).

TOWN ACTION

- 14. If you answered Approve With Conditions to 13., list conditions:**
- 3.
 - 4.
 - 5.
 - 6.
 - 7.
 - 8.
 - 9.
 - 10.

15. Town action rationale and findings of fact:

ROCK COUNTY PLANNING AND DEVELOPMENT COMMITTEE ACTION

- 17. If you answered Approve With Conditions to 16., list conditions:**
- 3.
 - 4.
 - 5.
 - 6.
 - 7.
 - 8.
 - 9.
 - 10.

18. Committee action rationale and findings of fact:

ROCK COUNTY PLANNING, ECONOMIC & COMMUNITY DEVELOPMENT AGENCY
51 SOUTH MAIN STREET
JANESVILLE, WI 53545

TELEPHONE: (608) 757-5587
FAX: (608) 757-5586
EMAIL: PLANNING@CO.ROCK.WI.US
WEB: WWW.CO.ROCK.WI.US

ROCK CO. PLANNING, ECONOMIC AND COMMUNITY DEVELOPMENT AGENCY

RECEIVED

JUL 20 2018



AGENCY USE ONLY

Application Number: LD2018 044
Received By - Date (MM/DD/YYYY): 7-20-18

PRELIMINARY MINOR LAND DIVISION – APPLICATION FORM

****PLEASE DO NOT COMPLETE THIS APPLICATION FORM UNTIL YOU HAVE READ THE ROCK COUNTY PRELIMINARY MINOR LAND DIVISION – APPLICATION FORM INFORMATION. PLEASE COMPLETE BOTH PAGES OF THIS FORM AND PREPARE A MAP CONTAINING ALL INFORMATION AS IDENTIFIED ON PAGE 2 OF THIS FORM.****

- Applicant has contacted Town, Rock County Planning, Economic & Community Development Agency, and City(s)/Village (if land division is within Extra-Territorial Plat Approval Jurisdiction (ETJ) area) officials and these parties have determined land division is feasible: Yes No
- Land division is consistent with Town's Comprehensive Plan – Future Land Use Map: Yes No
- Land division area is located in a Farmland Preservation zoning district certified by the State of Wisconsin: Yes No
If you answered Yes, proceed to 4. If you answered No, proceed to 5.
- Land division meets Town Base Farm Tract and any other applicable Farmland Preservation zoning district requirement: Yes No
- Land division will require a zoning change: Yes No

APPLICANT INFORMATION

6. LANDOWNER OR AUTHORIZED LANDOWNER REPRESENTATIVE					
a. Name:	GERALD D HOOKSTEAD PAMELA A HOOKSTEAD			Telephone:	
Address:	9504 N DEMPSEY DR	City:	WHITEWATER	State:	WI Zip: 53190
b. Name:				Telephone:	
Address:		City:		State:	Zip:
7. AGENT (SURVEYOR AND DEVELOPER)					
a. Surveyor name:	COMBS AND ASSOCIATES, INC			Telephone:	752-0575
Address:	109 W. MILWAUKEE ST	City:	JANESVILLE	State:	WI Zip: 53548
b. Developer name:				Telephone:	
Address:		City:		State:	Zip:
8. Identify the individual from 6. or 7. that will serve as the primary contact: <input type="checkbox"/> 6a. <input type="checkbox"/> 6b. <input checked="" type="checkbox"/> 7a. <input type="checkbox"/> 7b.					

LAND DIVISION INFORMATION

9. Reason for land division: <input checked="" type="checkbox"/> Sale/ownership transfer <input type="checkbox"/> Farm consolidation <input type="checkbox"/> Refinance <input type="checkbox"/> Other:					
10. Land division area location:		Town of LIMA		NE 1/4 of SW 1/4	
		Section 11		Tax parcel number(s) - 6-11-84.1	
11. Land division area is located within the Extra-Territorial Plat Approval Jurisdiction (ETJ) Area of a City(s)/Village: <input type="checkbox"/> Yes <input checked="" type="checkbox"/> No If Yes, identify: City(s)/Village of					
12. Land division area is located adjacent to (check all that apply): <input checked="" type="checkbox"/> Local/Town road <input type="checkbox"/> County highway <input type="checkbox"/> State highway <input type="checkbox"/> U.S. highway					
13. Landowner's contiguous property area (Square feet or acres): 81		14. Land division area (Square feet or acres): 3.3 ACRES		15. Current zoning of land division area: A-1	
16. Number of new/additional lots created by land division: 1		17. Future zoning of new/additional lot(s) created by land division:		18. Future zoning of parent lot: A-1	
19. Covenants or restrictions will be placed on the land division area: <input type="checkbox"/> Yes <input checked="" type="checkbox"/> No If Yes, identify covenants or restrictions:					
20. A residential building is currently located in the land division area: <input checked="" type="checkbox"/> Yes <input type="checkbox"/> No If Yes, the building utilizes a: <input checked="" type="checkbox"/> Private onsite wastewater treatment system <input type="checkbox"/> Public sanitary sewer system					
21. Public improvement construction proposal/plan will be submitted by (mm/dd/yyyy): NONE			22. Public improvement construction will begin on (mm/dd/yyyy):		

APPLICANT STATEMENT AND SIGNATURE

I, as the undersigned, am a landowner applying for a minor land division in unincorporated Rock County, or am serving as the primary contact for said landowner. I do hereby verify that I have reviewed the ROCK COUNTY PRELIMINARY MINOR LAND DIVISION – APPLICATION FORM INFORMATION, reviewed and completed this application form, and submitted all information as required per said documents, and that all information is correct, accurate, and true to the best of my knowledge and belief, with all information accessible to me. These statements are being made to induce official action on the part of Rock County, its agents, employees, and officials.

LANDOWNER/PRIMARY CONTACT SIGNATURE: Rell J. Hookstead DATE: 7/18/18

APPLICATION CHECKLIST			
	Yes	No	Comment
1. Have you included a map clearly marked "PRELIMINARY PLAT OF SURVEY OR CERTIFIED SURVEY MAP", identifying the land division area and containing all of the following information?	<input checked="" type="checkbox"/>	<input type="checkbox"/>	
a. Location of the land division area by section, township, and range:	<input checked="" type="checkbox"/>	<input type="checkbox"/>	
b. Approximate location and dimension of all EXISTING streets and property lines, including name and ownership (if applicable), in and adjacent to the land division area:	<input checked="" type="checkbox"/>	<input type="checkbox"/>	
c. EXISTING/PROPOSED County, Town, and City/Village (if applicable) zoning designations of all EXISTING/PROPOSED lot(s) and outlot(s), in and adjacent to the land division area:	<input checked="" type="checkbox"/>	<input type="checkbox"/>	
d. Approximate location and dimension of all PROPOSED lot(s), outlot(s) and blocks(s), numbered for reference, in the land division area:	<input checked="" type="checkbox"/>	<input type="checkbox"/>	
e. Indication of all PROPOSED lot(s) and outlot(s) use if other than single-family residential, in the land division area:	<input checked="" type="checkbox"/>	<input type="checkbox"/>	
f. Distance from all PROPOSED lot(s) and outlot(s) point of beginning to section corner or quarter corner, in the land division area:	<input checked="" type="checkbox"/>	<input type="checkbox"/>	
g. Approximate location, dimension (if applicable), and name (if applicable) of all of the following, whether EXISTING or PROPOSED, in the land division area:	<input type="checkbox"/>	<input type="checkbox"/>	
(1) Buildings:	<input checked="" type="checkbox"/>	<input type="checkbox"/>	
(2) Streets, alleys, and public ways:	<input checked="" type="checkbox"/>	<input type="checkbox"/>	
(3) Driveways:	<input checked="" type="checkbox"/>	<input type="checkbox"/>	
(4) Rail lines:	<input type="checkbox"/>	<input checked="" type="checkbox"/>	NONE
(5) Private water wells or water supply systems:	<input checked="" type="checkbox"/>	<input type="checkbox"/>	
(6) Private onsite wastewater treatment systems or public sanitary sewer systems:	<input checked="" type="checkbox"/>	<input type="checkbox"/>	
(7) Any other public utilities:	<input checked="" type="checkbox"/>	<input type="checkbox"/>	
(8) Easements (Utility, drainageway, pedestrian way, etc.):	<input type="checkbox"/>	<input checked="" type="checkbox"/>	NONE PROPOSED
(9) Vegetative land cover type:	<input checked="" type="checkbox"/>	<input type="checkbox"/>	SEE AIR PHOTO
(10) Environmentally sensitive areas (Floodplain, steep slope, etc.):	<input type="checkbox"/>	<input checked="" type="checkbox"/>	NONE
(11) Productive agricultural soils, cultural resources, and woodlands:	<input type="checkbox"/>	<input checked="" type="checkbox"/>	NONE
(12) Surface water features:	<input type="checkbox"/>	<input checked="" type="checkbox"/>	NONE
(13) Drainageways:	<input type="checkbox"/>	<input checked="" type="checkbox"/>	NONE
(14) Detention or retention areas:	<input type="checkbox"/>	<input checked="" type="checkbox"/>	NONE
(15) Cemeteries:	<input type="checkbox"/>	<input checked="" type="checkbox"/>	NONE
(16) Bridges/culverts:	<input type="checkbox"/>	<input checked="" type="checkbox"/>	NONE
(17) Rock outcroppings:	<input type="checkbox"/>	<input checked="" type="checkbox"/>	NONE
h. Approximate location, dimension, name (if applicable), and purpose of all dedicated public parks or outdoor recreation lands, or any other public or private reservation, including any conditions, in the land division area:	<input type="checkbox"/>	<input checked="" type="checkbox"/>	NONE
i. Preliminary concept for connection with existing public sanitary sewer and water supply system or an alternative means of providing water supply and treatment and disposal of sewage, in the land division area:	<input type="checkbox"/>	<input checked="" type="checkbox"/>	NONE
j. Preliminary concept for collecting and discharging stormwater, in the land division area:	<input type="checkbox"/>	<input checked="" type="checkbox"/>	NONE
k. Scale, north arrow, and date of creation:	<input checked="" type="checkbox"/>	<input type="checkbox"/>	
l. Any other information required by the Agency:	<input type="checkbox"/>	<input checked="" type="checkbox"/>	NOTHING REQUESTED
2. Has the map been prepared at a scale not to exceed two hundred (200) feet to the inch, with the map pages numbered in sequence if more than one (1) page is required, and total map pages identified on each page?	<input checked="" type="checkbox"/>	<input type="checkbox"/>	
3. Has the map been prepared by a land surveyor licensed in Wisconsin?	<input checked="" type="checkbox"/>	<input type="checkbox"/>	
4. Have you provided all required application form information and has the required party signed this application form?	<input checked="" type="checkbox"/>	<input type="checkbox"/>	
5. Have you included a hard copy of this application form and the map, an electronic copy of the map in a format compatible with the Agency's Geographic Information System (GIS), and the application fee?	<input checked="" type="checkbox"/>	<input type="checkbox"/>	

THANK YOU FOR COMPLETING THE ROCK COUNTY PRELIMINARY MINOR LAND DIVISION – APPLICATION FORM.

PLEASE SEND VIA POSTAL MAIL, OR HAND-DELIVER, THIS FORM,
A HARD COPY AND ELECTRONIC COPY OF THE PRELIMINARY MAP, AND THE APPLICATION FEE TO:

ROCK COUNTY PLANNING, ECONOMIC & COMMUNITY DEVELOPMENT AGENCY
51 N. MAIN ST.
JANESVILLE, WI 53545

PRELIMINARY CERTIFIED SURVEY MAP

PART OF THE NE 1/4 OF THE SW 1/4 OF SECTION 11, T.4N., R.14E. OF THE 4TH P.M., TOWN OF LIMA, ROCK COUNTY, WISCONSIN.

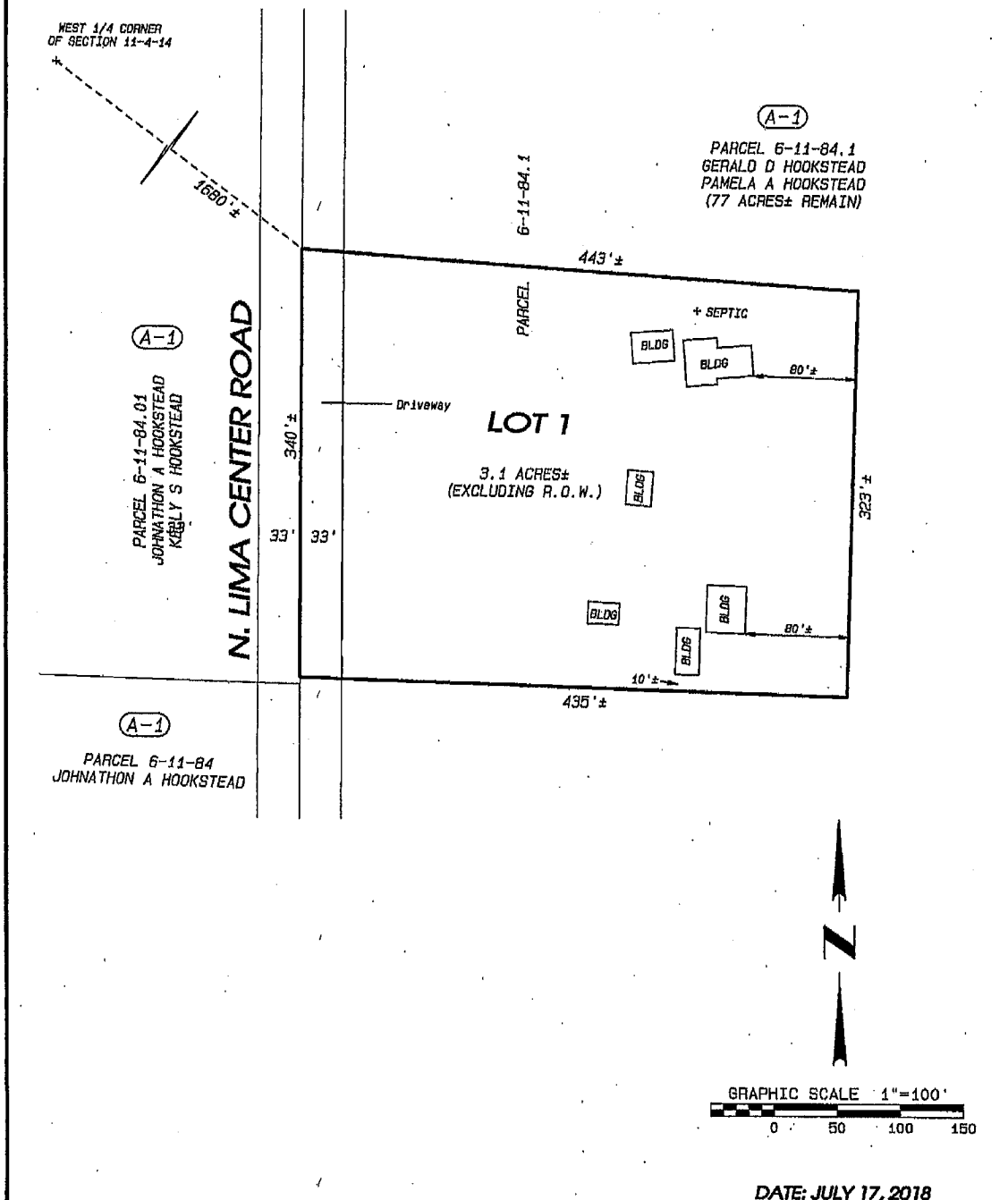

NOTES:

THIS MAP IS SUBJECT TO ANY AND ALL EASEMENTS AND AGREEMENTS, RECORDED AND UNRECORDED.

THE BASIS OF BEARINGS IS ASSUMED.

Project No. 118 - 322 For: Hooksted



- LAND SURVEYING
- LAND PLANNING
- CIVIL ENGINEERING

109 W. Milwaukee St.
Janesville, WI 53548
www.combsurvey.com

tel: 608 752-0575
fax: 608 752-0534



Application Number: LD2018 045 Quade

PRELIMINARY MINOR LAND DIVISION – APPLICATION: REVIEW, RECOMMENDATION, AND ACTION FORM

AGENCY REVIEW

1. Applicant has contacted Town, Rock County Planning and Development Agency, and City(s)/Village (if applicable) officials and these parties have determined land division is feasible: Yes No
2. Land division is consistent with Town's Comprehensive Plan – Future Land Use Map: Yes No
3. Land division is located in a Farmland Preservation zoning district certified by the State of Wisconsin: Yes No
If you answered Yes, proceed to 4. If you answered No, proceed to 5.
4. Land division meets Town Base Farm Tract and any other applicable Farmland Preservation zoning district requirement: Yes No
5. Land division is in an Agricultural Resources Priority Area, per the Rock County Farmland Preservation Plan: Yes No
6. Land division will require a zoning change: Yes No
7. Preliminary minor land division application is complete: Yes No

If you answered Yes to 7., proceed to 9. If you answered No to 7., indicate the missing information below, 7a. – 7e. After all missing information is supplied, proceed to 8. An Agency recommendation (10.) will not be provided until all missing information has been supplied by the applicant.

	Missing Information
7a. A map clearly marked "PRELIMINARY PLAT OF SURVEY OR CERTIFIED SURVEY MAP", identifying the land division area and containing all of the following information:	<input type="checkbox"/>
a. Location of the land division area by section, township, and range:	<input type="checkbox"/>
b. Approximate location and dimension of all EXISTING streets and property lines, including name and ownership (if applicable), in and adjacent to the land division area:	<input type="checkbox"/>
c. EXISTING/PROPOSED County, Town, and City/Village (if applicable) zoning designations of all EXISTING/PROPOSED lot(s) and outlot(s), in and adjacent to the land division area:	<input type="checkbox"/>
d. Approximate location and dimension of all EXISTING/PROPOSED lot(s), outlot(s), and block(s), numbered for reference, in the land division area:	<input type="checkbox"/>
e. Indication of all PROPOSED lot(s) and outlot(s) use if other than single-family residential, in the land division area:	<input type="checkbox"/>
f. Distance from all PROPOSED lot(s) and outlot(s) point of beginning to section corner or quarter corner, in the land division area:	<input type="checkbox"/>
g. Approximate location, dimension and name (if applicable) of all of the following, whether EXISTING or PROPOSED, in the land division area:	<input type="checkbox"/>
(1) Buildings:	<input type="checkbox"/>
(2) Streets, alleys, and public ways:	<input type="checkbox"/>
(3) Driveways:	<input type="checkbox"/>
(4) Rail lines:	<input type="checkbox"/>
(5) Private water wells or water supply systems:	<input type="checkbox"/>
(6) Private onsite wastewater treatment systems or public sanitary sewer systems:	<input type="checkbox"/>
(7) Any other public utilities:	<input type="checkbox"/>
(8) Easements (Utility, drainageway, pedestrian way, etc.):	<input type="checkbox"/>
(9) Vegetative land cover type:	<input type="checkbox"/>
(10) Environmentally sensitive areas (Floodplain, steep slope, etc.):	<input type="checkbox"/>
(11) Productive agricultural soils, cultural resources, and woodlands:	<input type="checkbox"/>
(12) Surface water features:	<input type="checkbox"/>
(13) Drainageways:	<input type="checkbox"/>
(14) Detention or retention areas:	<input type="checkbox"/>
(15) Cemeteries:	<input type="checkbox"/>
(16) Bridges/culverts:	<input type="checkbox"/>
(17) Rock outcroppings:	<input type="checkbox"/>
h. Approximate location, dimension, name (if applicable), and purpose of all dedicated public parks or outdoor recreation lands, or any other public or private reservation, including any conditions, in the land division area:	<input type="checkbox"/>
i. Preliminary concept for connection with existing public sanitary sewer and water supply system or an alternative means of providing water supply and treatment and disposal of sewage, in the land division area:	<input type="checkbox"/>
j. Preliminary concept for collecting and discharging stormwater in the land division area:	<input type="checkbox"/>

10

AGENCY REVIEW	
	Missing Information
k. Scale, north arrow, and date of creation:	<input type="checkbox"/>
l. Any other information required by the Agency:	<input type="checkbox"/>
7b. Map prepared at a scale not to exceed two hundred (200) feet to the inch, with the map pages numbered in sequence if more than one (1) page is required, and total map pages identified on each page:	<input type="checkbox"/>
7c. Map prepared by a land surveyor licensed in Wisconsin:	<input type="checkbox"/>
7d. All required application form information and required party's signature on the application form:	<input type="checkbox"/>
7e. A hard copy of the application form and the map, an electronic copy of the map in a format compatible with the Agency's Geographic Information System (GIS), and application fee:	<input type="checkbox"/>
8. Preliminary minor land division application is complete:	<input checked="" type="checkbox"/> Yes
9. Preliminary minor land division application has been provided to other reviewing parties for review and comment, and if these parties have comments, said comments have been provided to the Agency: <input checked="" type="checkbox"/> Yes <input type="checkbox"/> No If you answered No, the application must be provided to other reviewing parties before completing any further sections of this form.	

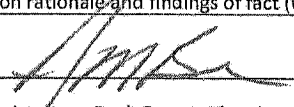
AGENCY RECOMMENDATION	
10. Agency recommendation: <input type="checkbox"/> Approve <input checked="" type="checkbox"/> Approve With Conditions <input type="checkbox"/> Deny	
11. If you answered Approve With Conditions to 10., list conditions (Use additional sheet (2a) if necessary):	
1. Utility easement(s) shall be placed on lots as requested by utility companies.	
2. Note on Final CSM: "No buildings which produce wastewater are allowed on Lot 1 until acceptable	
3. means of wastewater disposal is approved by the necessary governmental agencies."	
12. Agency recommendation rationale and findings of fact (Use additional sheet (2a) if necessary):	
AGENCY SIGNATURE: 	DATE: 8/1/18
TITLE: Administrator - Rock County Planning, Economic & Community Development Agency	

TOWN ACTION	
13. Town action: <input checked="" type="checkbox"/> Approve <input type="checkbox"/> Approve With Conditions <input type="checkbox"/> Deny	
14. If you answered Approve With Conditions to 13., list conditions (Use additional sheet (2a) if necessary):	
1. Rezone to A3 has been approved by the Town of Lima as per correspondence with the Town Clerk.	
2.	
3.	
15. Town action rationale and findings of fact (Use additional sheet (2a) if necessary):	
TOWN SIGNATURE: _____	DATE: _____
TITLE: _____	

PLEASE RETURN THIS FORM, VIA POSTAL MAIL OR EMAIL, TO:

ROCK COUNTY PLANNING, ECONOMIC & COMMUNITY DEVELOPMENT AGENCY
51 N. MAIN ST.
JANESVILLE, WI 53545
EMAIL: BRYNES@CO.ROCK.WI.US

ROCK COUNTY PLANNING AND DEVELOPMENT COMMITTEE ACTION	
16. Committee action: <input type="checkbox"/> Approve <input type="checkbox"/> Approve With Conditions <input type="checkbox"/> Deny	
17. If you answered Approve With Conditions to 16., list conditions (Use additional sheet (2a) if necessary):	
1.	
2.	
3.	
18. Committee action rationale and findings of fact (Use additional sheet (2a) if necessary):	
COMMITTEE SIGNATURE: _____	DATE: _____
TITLE: Chair -- Rock County Planning & Development Committee	

11

AGENCY RECOMMENDATION

11. If you answered Approve With Conditions to 10., list conditions:

- 3. Dedicate 33 foot half road right of way along E LJ Townline Rd at the discretion of the Town of Lima
- 4. Final CSM shall be submitted to and approved by the Agency one year after preliminary approval.
- 5. CSM's subject to local approval shall be recorded with the Rock Co. Register of Deeds within 6 months of their last approval.
- 6.
- 7.
- 8.
- 9.
- 10.

12. Agency recommendation rationale and findings of fact:

The proposed Land Division creates one new lot from an existing 47 acre property Lima Township, consisting of approximately 1.5 acres which is currently cropland. The parent parcel is currently zoned Exclusive Agriculture (A1) by the Town of Lima and the future land use for the parcel is Agriculture. As part of this process, a request for a zoning change to A3 has been proposed and approved by the Town prior to the land division application. The A1 District is certified by DATCP for the Farmland Preservation Program. Therefore as part of this process the Town should consider the standards/factors outlined in the Zoning Ordinance related to rezoning property out of a Farmland Preservation Zoning District (Including Base Farm Tract standards).

TOWN ACTION

14. If you answered Approve With Conditions to 13., list conditions:

- 3.
- 4.
- 5.
- 6.
- 7.
- 8.
- 9.
- 10.

15. Town action rationale and findings of fact:

ROCK COUNTY PLANNING AND DEVELOPMENT COMMITTEE ACTION

17. If you answered Approve With Conditions to 16., list conditions:

- 3.
- 4.
- 5.
- 6.
- 7.
- 8.
- 9.
- 10.

18. Committee action rationale and findings of fact:

ROCK COUNTY PLANNING, ECONOMIC & COMMUNITY DEVELOPMENT AGENCY
51 SOUTH MAIN STREET
JANESVILLE, WI 53545

TELEPHONE: (608) 757-5587
FAX: (608) 757-5586
EMAIL: PLANNING@CO.ROCK.WI.US
WEB: WWW.CO.ROCK.WI.US

RECEIVED

JUL 25 2018



ROCK CO. PLANNING, ECONOMIC & COMMUNITY DEVELOPMENT AGENCY

AGENCY USE ONLY

Application Number: LD2018 045

Received By - Date (MM/DD/YYYY): 7-25-18

PRELIMINARY MINOR LAND DIVISION – APPLICATION FORM

****PLEASE DO NOT COMPLETE THIS APPLICATION FORM UNTIL YOU HAVE READ THE ROCK COUNTY PRELIMINARY MINOR LAND DIVISION – APPLICATION FORM INFORMATION. PLEASE COMPLETE BOTH PAGES OF THIS FORM AND PREPARE A MAP CONTAINING ALL INFORMATION AS IDENTIFIED ON PAGE 2 OF THIS FORM.****

1. Applicant has contacted Town, Rock County Planning, Economic & Community Development Agency, and City(s)/Village (if land division is within Extra-Territorial Plat Approval Jurisdiction (ETJ) area) officials and these parties have determined land division is feasible: Yes No
2. Land division is consistent with Town's Comprehensive Plan – Future Land Use Map: Yes No
3. Land division area is located in a Farmland Preservation zoning district certified by the State of Wisconsin: Yes No
If you answered Yes, proceed to 4. If you answered No, proceed to 5.
4. Land division meets Town Base Farm Tract and any other applicable Farmland Preservation zoning district requirement: Yes No
5. Land division will require a zoning change: Yes No

APPLICANT INFORMATION

6. LANDOWNER OR AUTHORIZED LANDOWNER REPRESENTATIVE

a. Name: ROGER QUADE & JANICE QUADE		Telephone:	
Address: 13012 E L J TOWNLINE RD	City: WHITEWATER,	State: WI	Zip: 53190
b. Name:		Telephone:	
Address:	City:	State:	Zip:

7. AGENT (SURVEYOR AND DEVELOPER)

a. Surveyor name: COMBS AND ASSOCIATES, INC		Telephone: 752-0575	
Address: 109 W. MILWAUKEE ST	City: JANESVILLE	State: WI	Zip: 53548
b. Developer name:		Telephone:	
Address:	City:	State:	Zip:

8. Identify the individual from 6. or 7. that will serve as the primary contact: 6a. 6b. 7a. 7b.

LAND DIVISION INFORMATION

9. Reason for land division: Sale/ownership transfer Farm consolidation Refinance Other:

10. Land division area location: **Town of LIMA**, **1/4 of 1/4**
Section 36, **Tax parcel number(s) -**

11. Land division area is located within the Extra-Territorial Plat Approval Jurisdiction (ETJ) Area of a City(s)/Village:
 Yes No If Yes, identify: **City(s)/Village of**

12. Land division area is located adjacent to (check all that apply):
 Local/Town road County highway State highway U.S. highway

13. Landowner's contiguous property area (Square feet or acres): 47.5 ML	14. Land division area (Square feet or acres): 1.5	15. Current zoning of land division area: A-1
16. Number of new/additional lots created by land division: 1.	17. Future zoning of new/additional lot(s) created by land division:	18. Future zoning of parent lot: A-1

19. Covenants or restrictions will be placed on the land division area: Yes No
If Yes, identify covenants or restrictions:

20. A residential building is currently located in the land division area: Yes No
If Yes, the building utilizes a: Private onsite wastewater treatment system Public sanitary sewer system

21. Public Improvement construction proposal/plan will be submitted by (mm/dd/yyyy):

22. Public improvement construction will begin on (mm/dd/yyyy):

APPLICANT STATEMENT AND SIGNATURE

I, as the undersigned, am a landowner applying for a minor land division in unincorporated Rock County, or am serving as the primary contact for said landowner. I do hereby verify that I have reviewed the **ROCK COUNTY PRELIMINARY MINOR LAND DIVISION – APPLICATION FORM INFORMATION**, reviewed and completed this application form, and submitted all information as required per said documents, and that all information is correct, accurate, and true to the best of my knowledge and belief, with all information accessible to me. These statements are being made to induce official action on the part of Rock County, its agents, employees, and officials.

LANDOWNER/PRIMARY CONTACT SIGNATURE: *Roger Quade* DATE: May 25, 2018

APPLICATION CHECKLIST			
	Yes	No	Comment
1. Have you included a map clearly marked "PRELIMINARY PLAT OF SURVEY OR CERTIFIED SURVEY MAP", identifying the land division area and containing all of the following information?	<input checked="" type="checkbox"/>	<input type="checkbox"/>	
a. Location of the land division area by section, township, and range:	<input checked="" type="checkbox"/>	<input type="checkbox"/>	
b. Approximate location and dimension of all EXISTING streets and property lines, including name and ownership (if applicable), in and adjacent to the land division area:	<input checked="" type="checkbox"/>	<input type="checkbox"/>	
c. EXISTING/PROPOSED County, Town, and City/Village (if applicable) zoning designations of all EXISTING/PROPOSED lot(s) and outlot(s), in and adjacent to the land division area:	<input checked="" type="checkbox"/>	<input type="checkbox"/>	
d. Approximate location and dimension of all PROPOSED lot(s), outlot(s) and blocks(s), numbered for reference, in the land division area:	<input checked="" type="checkbox"/>	<input type="checkbox"/>	
e. Indication of all PROPOSED lot(s) and outlot(s) use if other than single-family residential, in the land division area:	<input checked="" type="checkbox"/>	<input type="checkbox"/>	
f. Distance from all PROPOSED lot(s) and outlot(s) point of beginning to section corner or quarter corner, in the land division area:	<input checked="" type="checkbox"/>	<input type="checkbox"/>	
g. Approximate location, dimension (if applicable), and name (if applicable) of all of the following, whether EXISTING or PROPOSED, in the land division area:	<input type="checkbox"/>	<input type="checkbox"/>	
(1) Buildings:	<input type="checkbox"/>	<input checked="" type="checkbox"/>	NONE
(2) Streets, alleys, and public ways:	<input checked="" type="checkbox"/>	<input type="checkbox"/>	
(3) Driveways:	<input type="checkbox"/>	<input checked="" type="checkbox"/>	NONE
(4) Rail lines:	<input type="checkbox"/>	<input checked="" type="checkbox"/>	NONE
(5) Private water wells or water supply systems:	<input type="checkbox"/>	<input checked="" type="checkbox"/>	NONE
(6) Private onsite wastewater treatment systems or public sanitary sewer systems:	<input type="checkbox"/>	<input checked="" type="checkbox"/>	NONE
(7) Any other public utilities:	<input type="checkbox"/>	<input checked="" type="checkbox"/>	NONE
(8) Easements (Utility, drainageway, pedestrian way, etc.):	<input type="checkbox"/>	<input checked="" type="checkbox"/>	NONE
(9) Vegetative land cover type:	<input checked="" type="checkbox"/>	<input type="checkbox"/>	SEE AIR PHOTO
(10) Environmentally sensitive areas (Floodplain, steep slope, etc.):	<input type="checkbox"/>	<input checked="" type="checkbox"/>	NONE
(11) Productive agricultural soils, cultural resources, and woodlands:	<input checked="" type="checkbox"/>	<input type="checkbox"/>	
(12) Surface water features:	<input type="checkbox"/>	<input checked="" type="checkbox"/>	NONE
(13) Drainageways:	<input type="checkbox"/>	<input checked="" type="checkbox"/>	NONE
(14) Detention or retention areas:	<input type="checkbox"/>	<input checked="" type="checkbox"/>	NONE
(15) Cemeteries:	<input type="checkbox"/>	<input checked="" type="checkbox"/>	NONE
(16) Bridges/culverts:	<input type="checkbox"/>	<input checked="" type="checkbox"/>	NONE
(17) Rock outcroppings:	<input type="checkbox"/>	<input checked="" type="checkbox"/>	NONE
h. Approximate location, dimension, name (if applicable), and purpose of all dedicated public parks or outdoor recreation lands, or any other public or private reservation, including any conditions, in the land division area:	<input type="checkbox"/>	<input checked="" type="checkbox"/>	NONE
i. Preliminary concept for connection with existing public sanitary sewer and water supply system or an alternative means of providing water supply and treatment and disposal of sewage, in the land division area:	<input type="checkbox"/>	<input checked="" type="checkbox"/>	NONE
j. Preliminary concept for collecting and discharging stormwater, in the land division area:	<input type="checkbox"/>	<input checked="" type="checkbox"/>	NONE
k. Scale, north arrow, and date of creation:	<input checked="" type="checkbox"/>	<input type="checkbox"/>	
l. Any other information required by the Agency:	<input type="checkbox"/>	<input checked="" type="checkbox"/>	NOTHING REQUESTED
2. Has the map been prepared at a scale not to exceed two hundred (200) feet to the inch, with the map pages numbered in sequence if more than one (1) page is required, and total map pages identified on each page?	<input checked="" type="checkbox"/>	<input type="checkbox"/>	
3. Has the map been prepared by a land surveyor licensed in Wisconsin?	<input checked="" type="checkbox"/>	<input type="checkbox"/>	
4. Have you provided all required application form information and has the required party signed this application form?	<input checked="" type="checkbox"/>	<input type="checkbox"/>	
5. Have you included a hard copy of this application form and the map, an electronic copy of the map in a format compatible with the Agency's Geographic Information System (GIS), and the application fee?	<input checked="" type="checkbox"/>	<input type="checkbox"/>	

THANK YOU FOR COMPLETING THE ROCK COUNTY PRELIMINARY MINOR LAND DIVISION -- APPLICATION FORM.

PLEASE SEND VIA POSTAL MAIL, OR HAND-DELIVER, THIS FORM,
A HARD COPY AND ELECTRONIC COPY OF THE PRELIMINARY MAP, AND THE APPLICATION FEE TO:

ROCK COUNTY PLANNING, ECONOMIC & COMMUNITY DEVELOPMENT AGENCY
51 N. MAIN ST.
JANESVILLE, WI 53545

PRELIMINARY CERTIFIED SURVEY MAP / REZONE MAP

LOCATED IN THESE 1/4 OF THESE 1/4 OF SECTION 34, T4N, R11E, OF THE ORIGINAL TOWN OF LIMA, BOCCO COUNTY, WISCONSIN.

PARCELS 10-11-12-13-14-15-16-17-18-19-20-21-22-23-24-25-26-27-28-29-30-31-32-33-34-35-36-37-38-39-40-41-42-43-44-45-46-47-48-49-50-51-52-53-54-55-56-57-58-59-60-61-62-63-64-65-66-67-68-69-70-71-72-73-74-75-76-77-78-79-80-81-82-83-84-85-86-87-88-89-90-91-92-93-94-95-96-97-98-99-100

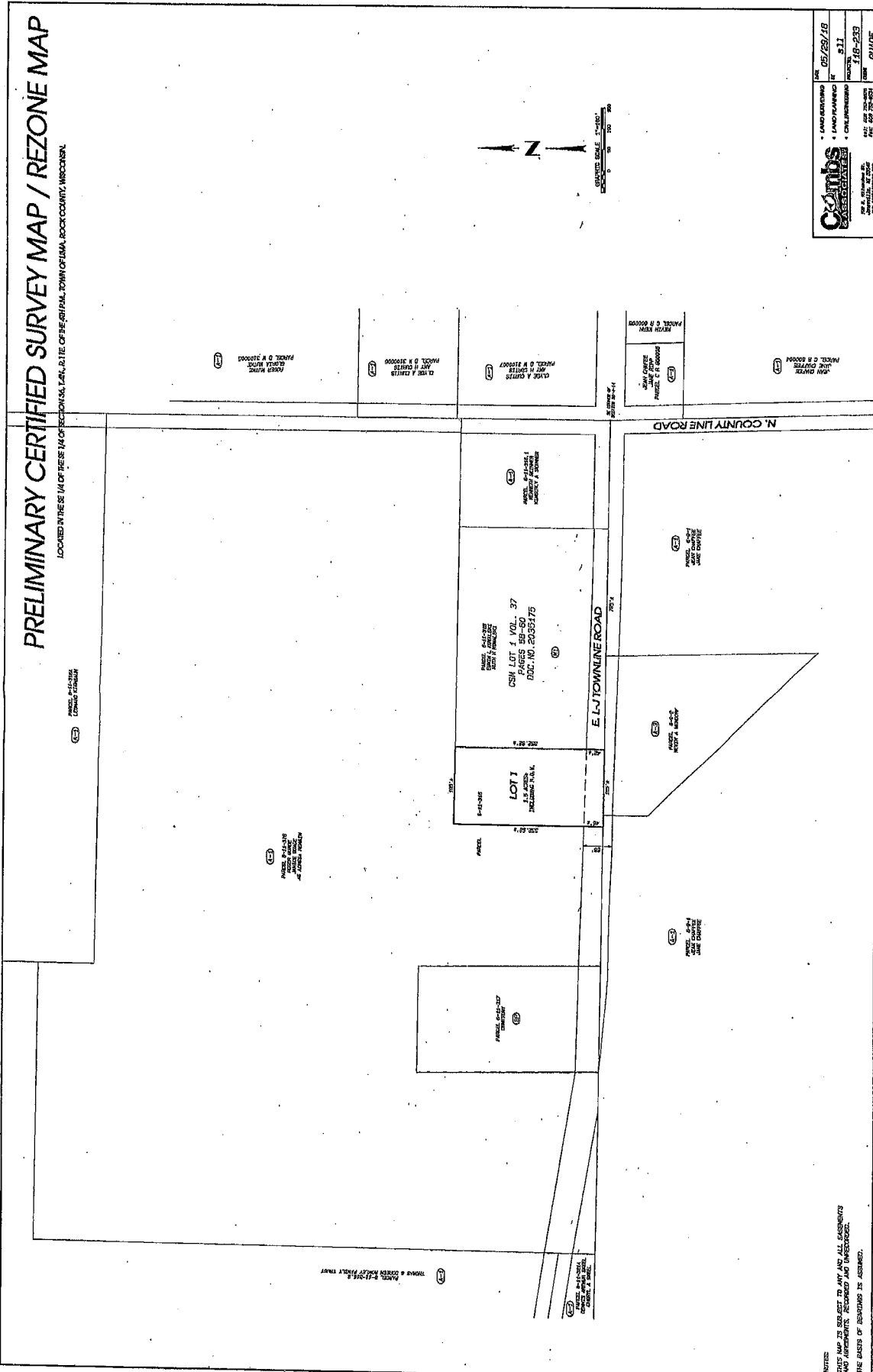

Combs
 SURVEYING & CONSULTING
 1000 N. 10th St., Ste. 200
 Wausau, WI 54980-1200
 TEL: 715.795.2525
 FAX: 715.795.2525

DATE: 05/29/18
 PROJECT: 111
 SHEET: 1A-239
 DRAWN: GRADE

NOTES:
 THIS MAP IS SUBJECT TO ANY AND ALL EASEMENTS
 AND INTERESTS RECORDED AND UNRECORDED.
 THE BOUNDARIES SHOWN ARE APPROXIMATE.



Demographic Services Center
 P.O. Box 8944
 Madison, WI 53708-8944

RECEIVED

AUG 13 2018

COUNTY CLERK
 ROCK COUNTY, WISCONSIN

August 10, 2018

LISA TOLLEFSON
 CLERK, ROCK COUNTY
 51 S MAIN ST.
 JANESVILLE, WI 53545-3951

Dear County Clerk:

The preliminary estimate of the January 1, 2018 population for Rock County is 160,349. This represents a change of 18 persons (0.01%) since the 2010 Census.

<u>Municipality</u>	<u>2010 Census Count</u>	<u>2018 Preliminary Estimate</u>
Town of Avon	608	590
Town of Beloit	7,662	7,613
Town of Bradford	1,121	1,074
Town of Center	1,066	1,048
Town of Clinton	930	941
Town of Fulton	3,252	3,337
Town of Harmony	2,569	2,582
Town of Janesville	3,434	3,489
Town of Johnstown	778	760
Town of La Prairie	834	816
Town of Lima	1,280	1,281
Town of Magnolia	767	748
Town of Milton	2,923	2,979
Town of Newark	1,541	1,521
Town of Plymouth	1,235	1,163
Town of Porter	945	959
Town of Rock	3,196	3,182
Town of Spring Valley	746	741
Town of Turtle	2,388	2,350
Town of Union	2,099	2,114
Village of Clinton	2,154	2,120
Village of Footville	808	816
Village of Orfordville	1,442	1,440
City of Beloit	36,966	36,683
City of Brodhead	90	92



Demographic Services Center
P.O. Box 8944
Madison, WI 53708-8944

<u>Municipality</u>	<u>2010 Census Count</u>	<u>2018 Preliminary Estimate</u>
City of Edgerton	5,364	5,477
City of Evansville	5,012	5,317
City of Janesville	63,575	63,570
City of Milton	5,546	5,546
Total for Rock County	160,331	160,349

Approximately 121,591 of the estimated population for Rock County are of voting age. The County's voting age population is the summation of the voting age population for all communities within the county. This approximation is a courtesy estimate which helps you comply with Wisconsin Statute 5.66, which requires municipal clerks to approximate the number of electors prior to elections. The voting age population was calculated by applying the census proportion of persons over 18 to the preliminary January 1 estimate, and then multiplying the result by a state-wide factor to account for the general aging of the population.