



PLANNING & DEVELOPMENT COMMITTEE
THURSDAY, JUNE 27, 2013 – 8:00 A.M.
COURTHOUSE CONFERENCE CENTER - (2nd FL – EAST WING)
ROCK COUNTY COURT HOUSE
JANESVILLE, WI
AGENDA

1. Call to Order
2. Adoption of Agenda
3. Minutes of Meeting held Thursday, June 13, 2013
4. Citizen Participation, Communications and Announcements
5. Code Administration & Enforcement
 - A. **Action Item:** Request for Change of Use for an existing driveway on Controlled Access East County Trunk N – Don Van Altena
 - B. **Action Item:** Preliminary Land Division Approval
 - LD2013 017 (Center Township) – Bernard Stibbe
 - LD2013 022 (Center Township) – Craig Kaun
 - LD2013 026 (Union Township) – Barbara George
6. Water Quality Planning
 - A. **Action Item:** Resolution Authorizing Acceptance of Grant For Beloit Area Sewer Service Area Planning And Amending The 2013 Planning Department Budget
7. Finance
 - A. **Action Item:** Department Bills/Encumbrances/Amendments/Transfers
8. Community Development
 - A. **Action Item:** Project ID 07061D1 = \$300
 - B. **Action Item:** Project ID 07062D1 = \$300
 - C. **Action Item:** Project ID 07063D1 = \$300

9. Planning Director's Report

- Water Quality Plan Update
- Farmland Preservation Plan Certification Update and Farmland Preservation Zoning in Towns
- Edgerton Community Outreach Public Facilities Grant Update
- Local Government Institute Report: Training For Local Elected Officials in Wisconsin
- Letter from DOA concerning Housing
- Lead Hazard Control Grant

10. Committee Reports

11. Adjournment

Future Meetings/Work Sessions

July 11, 2013 (8:00 AM)

July 25, 2013 (8:00 AM)

August 8, 2013 (8:00)

August 22, 2013 (8:00)



ROCK COUNTY GOVERNMENT
Planning & Development Agency

INTEROFFICE MEMORANDUM

TO: Rock County Planning and Development Committee

THROUGH: Paul Benjamin, Director, Planning & Development Agency

FROM: Planning & Development Agency Staff

SUBJECT: Change of Use Request for an existing Controlled Access point along E. CTH N in Milton Township (5428 E. CTH N)

DATE: June 20, 2013

Summary:

The owner of Parcel 6-13-72 (Don Van Altena) is requesting a Change of Use of an existing Joint Private/Field Entrance to a Joint Private Entrance/Private Entrance for a proposed residential lot along Access Controlled E. CTH N.

Section 17.18 of the County Trunk Highway Access Control states, "Any point of access permitted under this ordinance shall be subject to review and approval by the Rock County Transportation (Highway Committee) and the Rock County Parks, Planning and Zoning Committee, where these committees determine that there has been a change in use which will affect safe and efficient ingress and egress to, and use of a controlled access highway. This determination shall be based primarily on a significant change in the volume of traffic or type of vehicle using that point of access."

The Applicant has submitted a sketch plan indicating the creation of an approximately 5 acre lot from an Agriculture parcel (41 acres). The Applicant is seeking a change of use request to begin the process for this land division. The adjoining lot (Certified Survey Map Vol. 34 Pgs. 140-143) shares the access with the Agriculture parcel. This is a Joint Private Entrance/Field Entrance. The proposal would add potentially 10 traffic movements per day via the residential development. The resultant Joint Private Entrance/Private Entrance would potentially preclude larger and slower ag traffic from accessing the County Highway at this point. Therefore, the volume may go up but the type of traffic allowed would be an improvement. This can be facilitated at the time of Land Division review and approval with appropriate documentation limiting access use.

The remaining Ag land has frontage to the south on now STH 26 but, soon to be a local road once the new four lane STH 26 to the east opens.

Recommendation:

Staff recommends approval of the request conditioned upon limiting the Joint Private Entrance/Private Entrance access to those lots only.

PRELIMINARY CERTIFIED SURVEY MAP

LOCATED IN THE NE 1/4 OF THE SE 1/4 OF SECTION 10, T.4N., R.13E. OF THE 4TH P.M., TOWN OF MILTON, ROCK COUNTY, WISCONSIN.

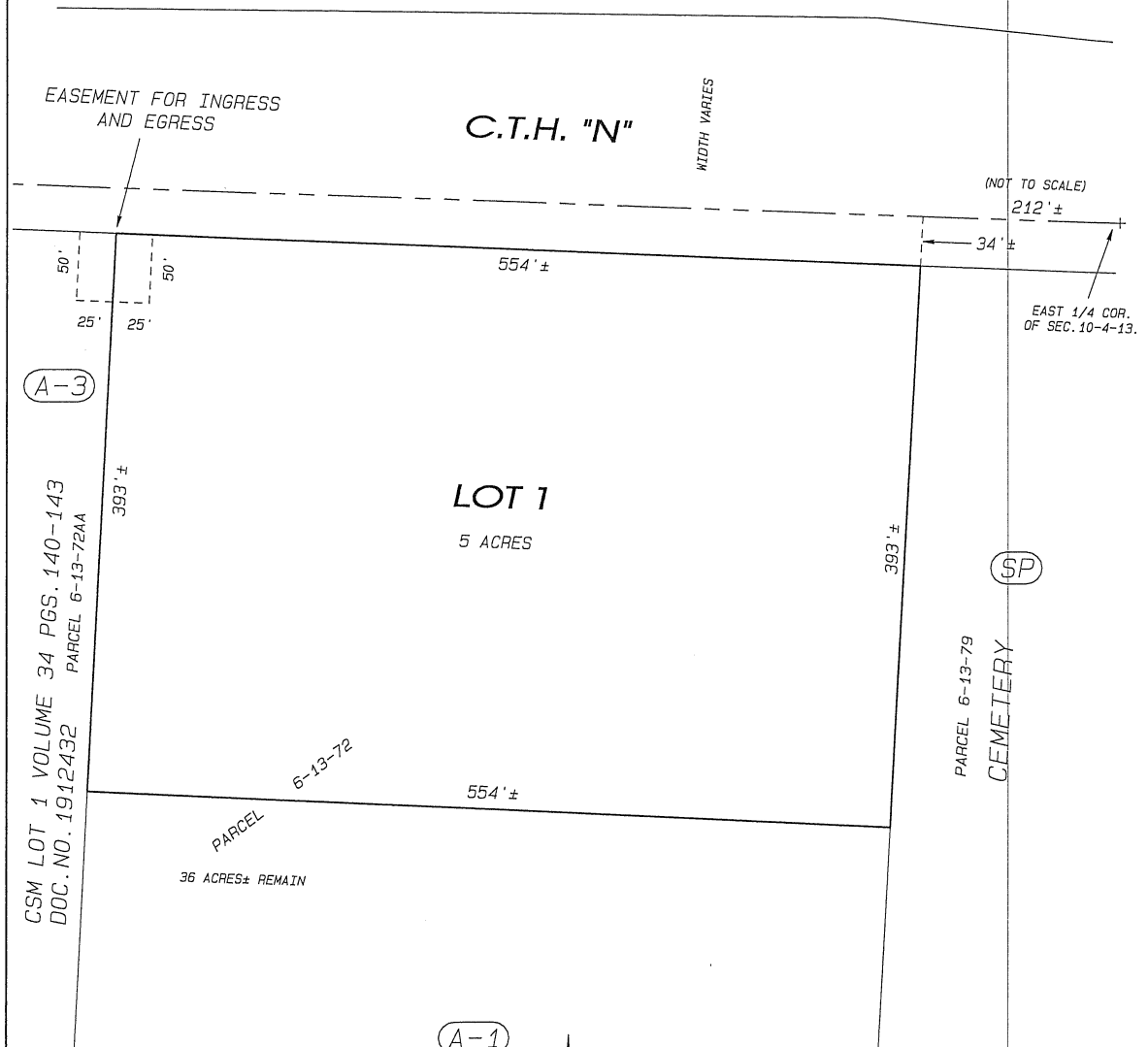

(A-1)

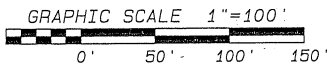

2

DATE: JUNE 3RD, 2013

NOTES:

THIS MAP IS SUBJECT TO ANY AND ALL EASEMENTS AND AGREEMENTS, RECORDED AND UNRECORDED.

THE BASIS OF BEARINGS IS ASSUMED.

Project No. 113 - 172B For: VAN ALTENA



- LAND SURVEYING
- LAND PLANNING
- CIVIL ENGINEERING

109 W. Milwaukee St.
Janesville, WI 53548
www.combsurvey.com

tel: 608 752-0575
fax: 608 752-0534

BY ROCK COUNTY BOARD

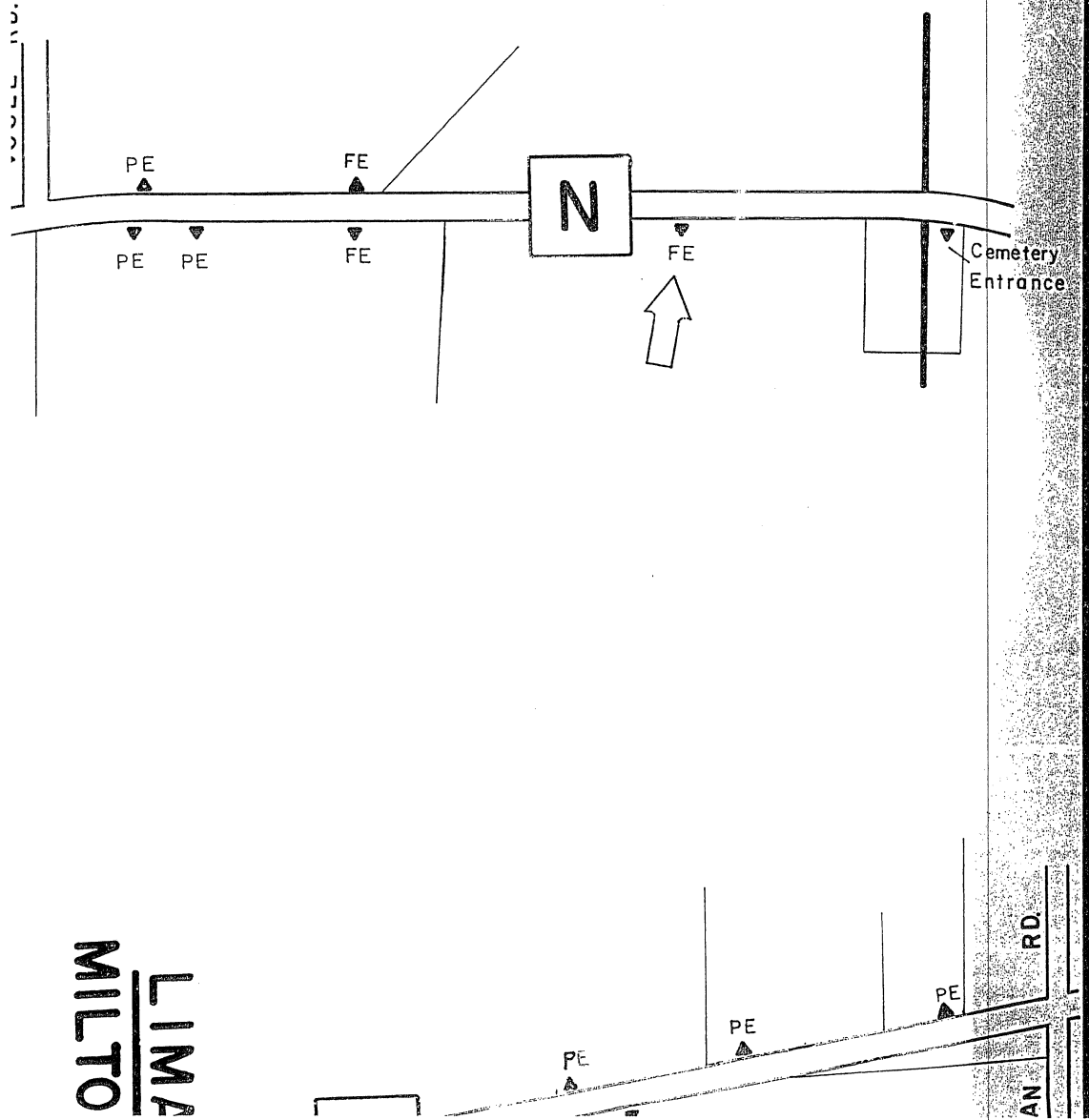

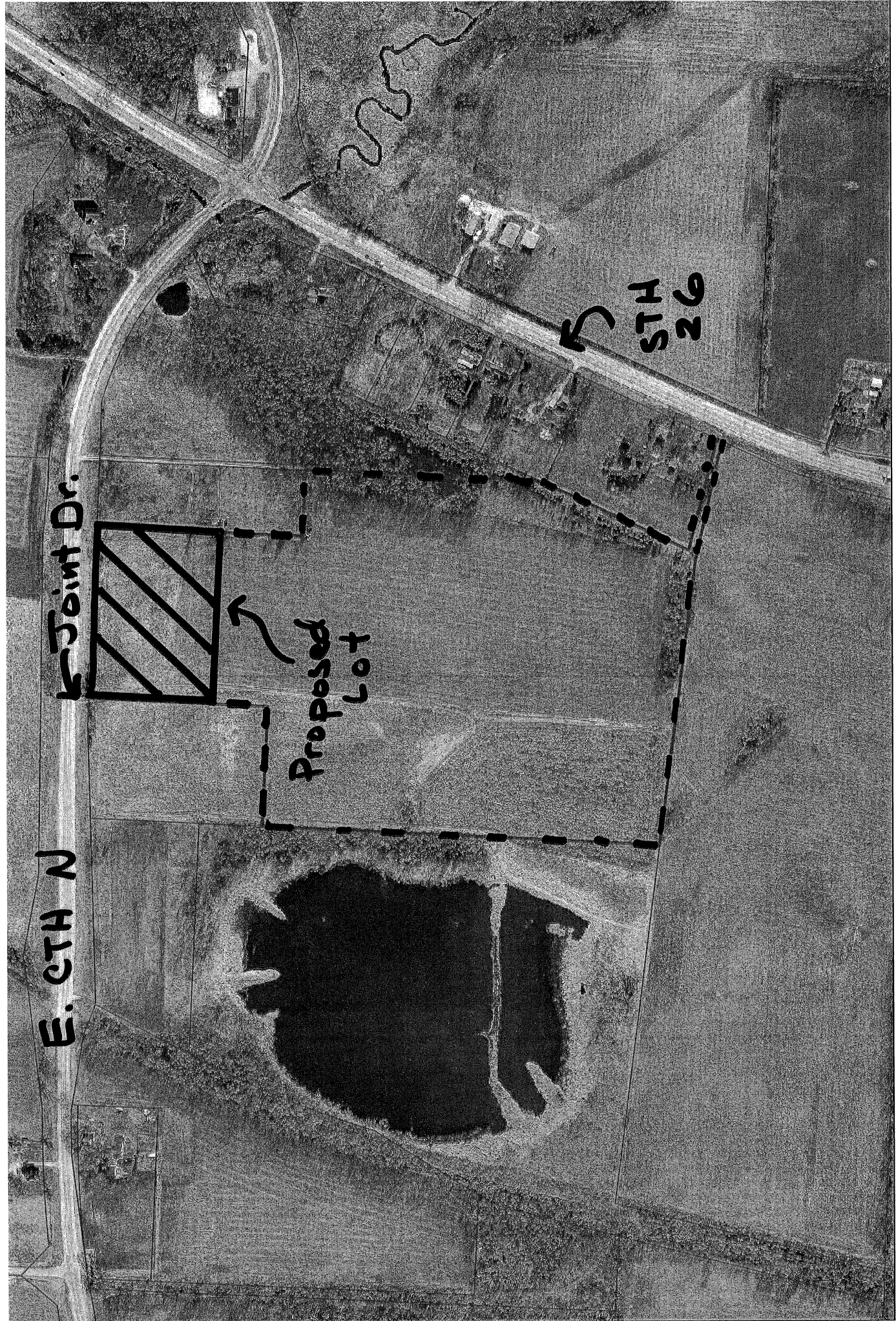

E. CTH N

Joint Dr.

Proposed Lot

STH 26



Parcel 6-13-72
Van Altana
Milton Township

Legend

 Tax Parcels

1 inch = 400 feet

Airphoto: March 2011



Real County Geographi Information System GIS
West County Planning, Environmental, Community Development Agency



ROCK COUNTY GOVERNMENT

Planning & Development Agency

INTEROFFICE MEMORANDUM

TO: Rock County Planning and Development Committee

FROM: Planning & Development Agency Staff

SUBJECT: Preliminary Approval of Land Division

DATE: June 21, 2013

Summary:

The following applicants are seeking Preliminary Land Division approval from the P&D Committee:

- LD2013 017 (Center Township) – Bernard Stibbe
- LD2013 022 (Center Township) – Craig Kaun
- LD2013 026 (Union Township) – Barbara George

Recommendation:

P&D Agency Staff recommends Preliminary Approval of Land Division 2013 017, LD2013 022 and LD2013 026 with conditions as indicated.

ROCK COUNTY PLANNING, ECONOMIC & COMMUNITY
DEVELOPMENT AGENCY
51 SOUTH MAIN STREET
JANESVILLE, WI 53545

TELEPHONE: (608) 757-5587
FAX: (608) 757-5586
EMAIL: PLANNING@CO.ROCK.WI.US
WEB: WWW.CO.ROCK.WI.US



AGENCY USE ONLY	
Application Number:	2013 017
Received By - Date (MM/DD/YYYY):	4/23/2013

PRELIMINARY MINOR LAND DIVISION – APPLICATION FORM

****PLEASE DO NOT COMPLETE THIS APPLICATION FORM UNTIL YOU HAVE READ THE ROCK COUNTY PRELIMINARY MINOR LAND DIVISION – APPLICATION FORM INFORMATION. PLEASE COMPLETE BOTH PAGES OF THIS FORM AND PREPARE A MAP CONTAINING ALL INFORMATION AS IDENTIFIED ON PAGE 2 OF THIS FORM.****

1. Applicant has contacted Town, Rock County Planning, Economic & Community Development Agency, and City(s)/Village (if land division is within Extra-Territorial Plat Approval Jurisdiction (ETJ) area) officials and these parties have determined land division is feasible: Yes No
2. Land division is consistent with Town's Comprehensive Plan – Future Land Use Map: Yes No
3. Land division area is located in a Farmland Preservation zoning district certified by the State of Wisconsin: Yes No
If you answered Yes, proceed to 4. If you answered No, proceed to 5.
4. Land division meets Town Base Farm Tract and any other applicable Farmland Preservation zoning district requirement: Yes No
5. Land division will require a zoning change: Yes No

APPLICANT INFORMATION

6. LANDOWNER OR AUTHORIZED LANDOWNER REPRESENTATIVE					
a. Name:	Bernard Stibbe			Telephone:	608-876-6778
Address:	11335 W. Townsend Rd	City:	Janesville	State:	WI Zip: 53548
b. Name:				Telephone:	
Address:		City:		State:	Zip:
7. AGENT (SURVEYOR AND DEVELOPER)					
a. Surveyor name:	Combs & Associates, Inc			Telephone:	608-752-0575
Address:	109 W. Milwaukee St.	City:	Janesville	State:	WI Zip: 53548
b. Developer name:				Telephone:	
Address:		City:		State:	Zip:
8. Identify the individual from 6. or 7. that will serve as the primary contact: <input type="checkbox"/> 6a. <input type="checkbox"/> 6b. <input type="checkbox"/> 7a. <input type="checkbox"/> 7b.					

LAND DIVISION INFORMATION

9. Reason for land division: <input type="checkbox"/> Sale/ownership transfer <input type="checkbox"/> Farm consolidation <input type="checkbox"/> Refinance <input type="checkbox"/> Other:			
10. Land division area location:		Town of Center	NW 1/4 of NW 1/4
		Section 29-3-11	Tax parcel number(s) -
11. Land division area is located within the Extra-Territorial Plat Approval Jurisdiction (ETJ) Area of a City(s)/Village: <input type="checkbox"/> Yes <input type="checkbox"/> No If Yes, identify: City(s)/Village of Footville			
12. Land division area is located adjacent to (check all that apply): <input checked="" type="checkbox"/> Local/Town road <input type="checkbox"/> County highway <input type="checkbox"/> State highway <input type="checkbox"/> U.S. highway			
13. Landowner's contiguous property area (Square feet or acres): 80	14. Land division area (Square feet or acres): 4.2 Acres	15. Current zoning of land division area: A-1	
16. Number of new/additional lots created by land division: 1	17. Future zoning of new/additional lot(s) created by land division: A-3	18. Future zoning of parent lot: A-1	
19. Covenants or restrictions will be placed on the land division area: <input type="checkbox"/> Yes <input checked="" type="checkbox"/> No If Yes, identify covenants or restrictions:			
20. A residential building is currently located in the land division area: <input checked="" type="checkbox"/> Yes <input type="checkbox"/> No If Yes, the building utilizes a: <input checked="" type="checkbox"/> Private onsite wastewater treatment system <input type="checkbox"/> Public sanitary sewer system			
21. Public improvement construction proposal/plan will be submitted by (mm/dd/yyyy):		22. Public improvement construction will begin on (mm/dd/yyyy):	

APPLICANT STATEMENT AND SIGNATURE

I, as the undersigned, am a landowner applying for a minor land division in unincorporated Rock County, or am serving as the primary contact for said landowner. I do hereby verify that I have reviewed the ROCK COUNTY PRELIMINARY MINOR LAND DIVISION – APPLICATION FORM INFORMATION, reviewed and completed this application form, and submitted all information as required per said documents, and that all information is correct, accurate, and true to the best of my knowledge and belief, with all information accessible to me. These statements are being made to induce official action on the part of Rock County, its agents, employees, and officials.

LANDOWNER/PRIMARY CONTACT SIGNATURE: _____	DATE: _____
--	-------------

6

APPLICATION CHECKLIST			
	Yes	No	Comment
1. Have you included a map clearly marked "PRELIMINARY PLAT OF SURVEY OR CERTIFIED SURVEY MAP", identifying the land division area and containing all of the following information?	<input checked="" type="checkbox"/>	<input type="checkbox"/>	
a. Location of the land division area by section, township, and range:	<input checked="" type="checkbox"/>	<input type="checkbox"/>	
b. Approximate location and dimension of all EXISTING streets and property lines, including name and ownership (if applicable), in and adjacent to the land division area:	<input checked="" type="checkbox"/>	<input type="checkbox"/>	
c. EXISTING/PROPOSED County, Town, and City/Village (if applicable) zoning designations of all EXISTING/PROPOSED lot(s) and outlot(s), in and adjacent to the land division area:	<input checked="" type="checkbox"/>	<input type="checkbox"/>	
d. Approximate location and dimension of all PROPOSED lot(s), outlot(s) and blocks(s), numbered for reference, in the land division area:	<input checked="" type="checkbox"/>	<input type="checkbox"/>	
e. Indication of all PROPOSED lot(s) and outlot(s) use if other than single-family residential, in the land division area:	<input checked="" type="checkbox"/>	<input type="checkbox"/>	
f. Distance from all PROPOSED lot(s) and outlot(s) point of beginning to section corner or quarter corner, in the land division area:	<input type="checkbox"/>	<input type="checkbox"/>	
g. Approximate location, dimension (if applicable), and name (if applicable) of all of the following, whether EXISTING or PROPOSED, in the land division area:	<input type="checkbox"/>	<input type="checkbox"/>	
(1) Buildings:	<input checked="" type="checkbox"/>	<input type="checkbox"/>	
(2) Streets, alleys, and public ways:	<input checked="" type="checkbox"/>	<input type="checkbox"/>	
(3) Driveways:	<input checked="" type="checkbox"/>	<input type="checkbox"/>	
(4) Rail lines:	<input type="checkbox"/>	<input checked="" type="checkbox"/>	N/A
(5) Private water wells or water supply systems:	<input checked="" type="checkbox"/>	<input type="checkbox"/>	
(6) Private onsite wastewater treatment systems or public sanitary sewer systems:	<input checked="" type="checkbox"/>	<input type="checkbox"/>	
(7) Any other public utilities:	<input type="checkbox"/>	<input checked="" type="checkbox"/>	
(8) Easements (Utility, drainageway, pedestrian way, etc.):	<input type="checkbox"/>	<input checked="" type="checkbox"/>	None
(9) Vegetative land cover type:	<input checked="" type="checkbox"/>	<input type="checkbox"/>	
(10) Environmentally sensitive areas (Floodplain, steep slope, etc.):	<input type="checkbox"/>	<input checked="" type="checkbox"/>	None
(11) Productive agricultural soils, cultural resources, and woodlands:	<input type="checkbox"/>	<input type="checkbox"/>	
(12) Surface water features:	<input type="checkbox"/>	<input checked="" type="checkbox"/>	None
(13) Drainageways:	<input type="checkbox"/>	<input checked="" type="checkbox"/>	None
(14) Detention or retention areas:	<input type="checkbox"/>	<input checked="" type="checkbox"/>	None
(15) Cemeteries:	<input type="checkbox"/>	<input checked="" type="checkbox"/>	None
(16) Bridges/culverts:	<input type="checkbox"/>	<input checked="" type="checkbox"/>	None
(17) Rock outcroppings:	<input type="checkbox"/>	<input checked="" type="checkbox"/>	None
h. Approximate location, dimension, name (if applicable), and purpose of all dedicated public parks or outdoor recreation lands, or any other public or private reservation, including any conditions, in the land division area:	<input type="checkbox"/>	<input checked="" type="checkbox"/>	None
i. Preliminary concept for connection with existing public sanitary sewer and water supply system or an alternative means of providing water supply and treatment and disposal of sewage, in the land division area:	<input type="checkbox"/>	<input checked="" type="checkbox"/>	N/A
j. Preliminary concept for collecting and discharging stormwater, in the land division area:	<input type="checkbox"/>	<input checked="" type="checkbox"/>	N/A
k. Scale, north arrow, and date of creation:	<input checked="" type="checkbox"/>	<input type="checkbox"/>	
l. Any other information required by the Agency:	<input type="checkbox"/>	<input type="checkbox"/>	
2. Has the map been prepared at a scale not to exceed two hundred (200) feet to the inch, with the map pages numbered in sequence if more than one (1) page is required, and total map pages identified on each page?	<input checked="" type="checkbox"/>	<input type="checkbox"/>	
3. Has the map been prepared by a land surveyor licensed in Wisconsin?	<input checked="" type="checkbox"/>	<input type="checkbox"/>	
4. Have you provided all required application form information and has the required party signed this application form?	<input checked="" type="checkbox"/>	<input type="checkbox"/>	
5. Have you included a hard copy of this application form and the map, an electronic copy of the map in a format compatible with the Agency's Geographic Information System (GIS), and the application fee?	<input checked="" type="checkbox"/>	<input type="checkbox"/>	

THANK YOU FOR COMPLETING THE ROCK COUNTY PRELIMINARY MINOR LAND DIVISION – APPLICATION FORM.

PLEASE SEND VIA POSTAL MAIL, OR HAND-DELIVER, THIS FORM,
A HARD COPY AND ELECTRONIC COPY OF THE PRELIMINARY MAP, AND THE APPLICATION FEE TO:

ROCK COUNTY PLANNING, ECONOMIC & COMMUNITY DEVELOPMENT AGENCY
51 N. MAIN ST.
JANESVILLE, WI 53545

PRELIMINARY CERTIFIED SURVEY MAP

LOCATED IN THE NW 1/4 OF THE NW 1/4 OF SECTION 29, T.3N., R.1E. OF THE 4TH P.M., TOWN OF CENTER, ROCK COUNTY, WISCONSIN.

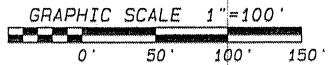
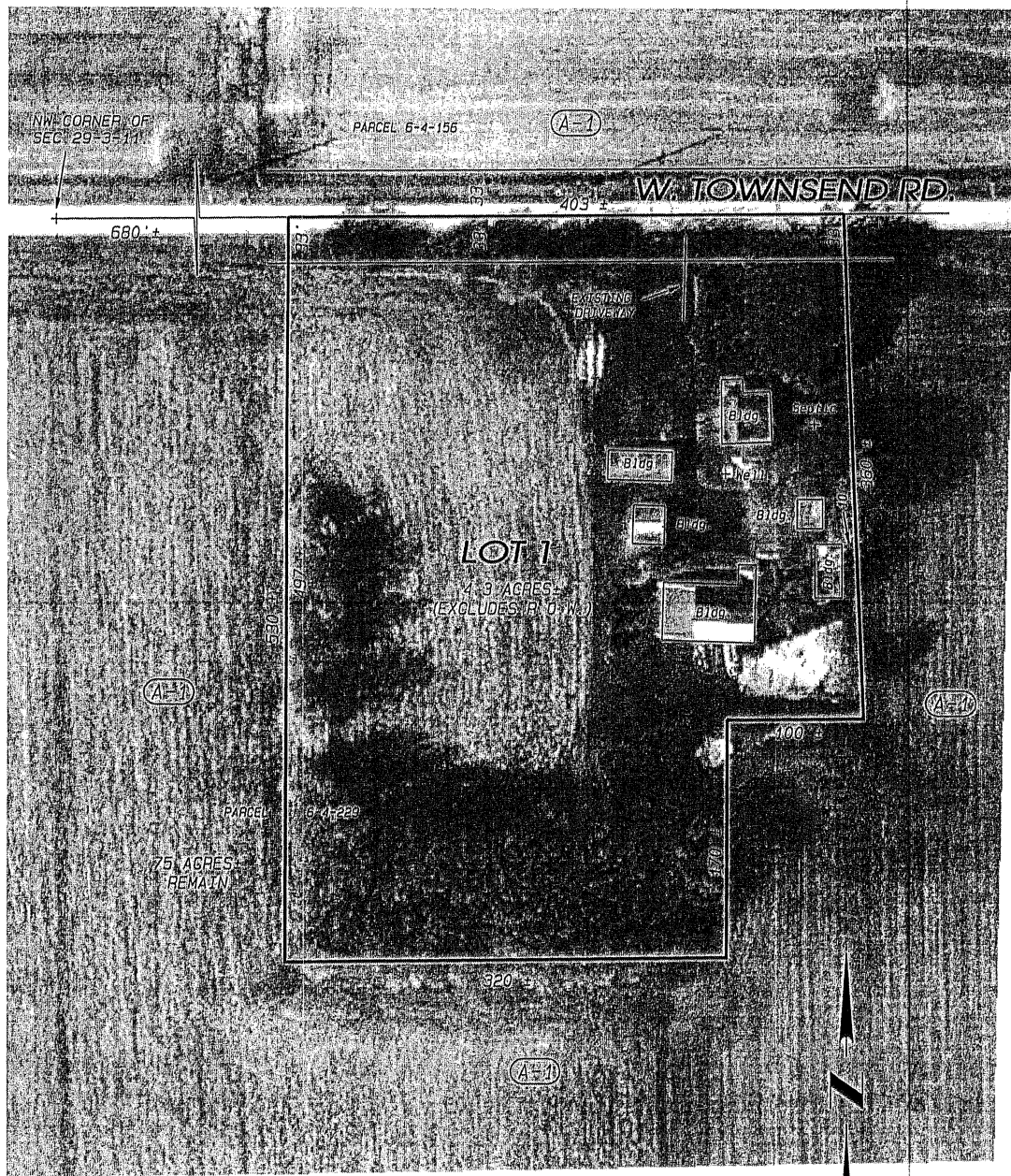

DATE: APRIL 16, 2013 **8**

NOTES:
 THIS MAP IS SUBJECT TO ANY AND ALL EASEMENTS AND AGREEMENTS, RECORDED AND UNRECORDED.
 THE BASIS OF BEARINGS IS ASSUMED.

Project No. 113 - 094 For: STIBBE

Combs & Associates

- LAND SURVEYING
- LAND PLANNING
- CIVIL ENGINEERING

109 W. Milwaukee St. Janesville, WI 53548
 www.combsurvey.com tel: 608 752-0575 fax: 608 752-0534



PRELIMINARY MINOR LAND DIVISION – APPLICATION: REVIEW, RECOMMENDATION, AND ACTION FORM

AGENCY REVIEW

1. Applicant has contacted Town, Rock County Planning and Development Agency, and City(s)/Village (if applicable) officials and these parties have determined land division is feasible: Yes No
 2. Land division is consistent with Town's Comprehensive Plan – Future Land Use Map: Yes No
 3. Land division is located in a Farmland Preservation zoning district certified by the State of Wisconsin: Yes No
If you answered **Yes**, proceed to **4**. If you answered **No**, proceed to **5**.
 4. Land division meets Town Base Farm Tract and any other applicable Farmland Preservation zoning district requirement: Yes No
 5. Land division is in an Agricultural Resources Priority Area, per the *Rock County Farmland Preservation Plan*: Yes No
 6. Land division will require a zoning change: Yes No
 7. Preliminary minor land division application is complete: Yes No
- If you answered **Yes** to **7**., proceed to **9**. If you answered **No** to **7**., indicate the missing information below, **7a. – 7e**. After all missing information is supplied, proceed to **8**. An Agency recommendation (**10.**) will not be provided until all missing information has been supplied by the applicant.

	Missing Information
7a. A map clearly marked "PRELIMINARY PLAT OF SURVEY OR CERTIFIED SURVEY MAP", identifying the land division area and containing all of the following information:	<input type="checkbox"/>
a. Location of the land division area by section, township, and range:	<input type="checkbox"/>
b. Approximate location and dimension of all EXISTING streets and property lines, including name and ownership (if applicable), in and adjacent to the land division area:	<input type="checkbox"/>
c. EXISTING/PROPOSED County, Town, and City/Village (if applicable) zoning designations of all EXISTING/PROPOSED lot(s) and outlot(s), in and adjacent to the land division area:	<input type="checkbox"/>
d. Approximate location and dimension of all EXISTING/PROPOSED lot(s), outlot(s), and block(s), numbered for reference, in the land division area:	<input type="checkbox"/>
e. Indication of all PROPOSED lot(s) and outlot(s) use if other than single-family residential, in the land division area:	<input type="checkbox"/>
f. Distance from all PROPOSED lot(s) and outlot(s) point of beginning to section corner or quarter corner, in the land division area:	<input type="checkbox"/>
g. Approximate location, dimension and name (if applicable) of all of the following, whether EXISTING or PROPOSED , in the land division area:	<input type="checkbox"/>
(1) Buildings:	<input type="checkbox"/>
(2) Streets, alleys, and public ways:	<input type="checkbox"/>
(3) Driveways:	<input type="checkbox"/>
(4) Rail lines:	<input type="checkbox"/>
(5) Private water wells or water supply systems:	<input type="checkbox"/>
(6) Private onsite wastewater treatment systems or public sanitary sewer systems:	<input type="checkbox"/>
(7) Any other public utilities:	<input type="checkbox"/>
(8) Easements (Utility, drainageway, pedestrian way, etc.):	<input type="checkbox"/>
(9) Vegetative land cover type:	<input type="checkbox"/>
(10) Environmentally sensitive areas (Floodplain, steep slope, etc.):	<input type="checkbox"/>
(11) Productive agricultural soils, cultural resources, and woodlands:	<input type="checkbox"/>
(12) Surface water features:	<input type="checkbox"/>
(13) Drainageways:	<input type="checkbox"/>
(14) Detention or retention areas:	<input type="checkbox"/>
(15) Cemeteries:	<input type="checkbox"/>
(16) Bridges/culverts:	<input type="checkbox"/>
(17) Rock outcroppings:	<input type="checkbox"/>
h. Approximate location, dimension, name (if applicable), and purpose of all dedicated public parks or outdoor recreation lands, or any other public or private reservation, including any conditions, in the land division area:	<input type="checkbox"/>
i. Preliminary concept for connection with existing public sanitary sewer and water supply system or an alternative means of providing water supply and treatment and disposal of sewage, in the land division area:	<input type="checkbox"/>
j. Preliminary concept for collecting and discharging stormwater in the land division area:	<input type="checkbox"/>

9

AGENCY REVIEW	
	Missing Information
k. Scale, north arrow, and date of creation:	<input type="checkbox"/>
l. Any other information required by the Agency:	<input type="checkbox"/>
7b. Map prepared at a scale not to exceed two hundred (200) feet to the inch, with the map pages numbered in sequence if more than one (1) page is required, and total map pages identified on each page:	<input type="checkbox"/>
7c. Map prepared by a land surveyor licensed in Wisconsin:	<input type="checkbox"/>
7d. All required application form information and required party's signature on the application form:	<input type="checkbox"/>
7e. A hard copy of the application form and the map, an electronic copy of the map in a format compatible with the Agency's Geographic Information System (GIS), and application fee:	<input type="checkbox"/>
8. Preliminary minor land division application is complete:	<input checked="" type="checkbox"/> Yes
9. Preliminary minor land division application has been provided to other reviewing parties for review and comment, and if these parties have comments, said comments have been provided to the Agency: <input checked="" type="checkbox"/> Yes <input type="checkbox"/> No If you answered No , the application must be provided to other reviewing parties before completing any further sections of this form.	

AGENCY RECOMMENDATION	
10. Agency recommendation: <input type="checkbox"/> Approve <input checked="" type="checkbox"/> Approve With Conditions <input type="checkbox"/> Deny	
11. If you answered Approve With Conditions to 10., list conditions (Use additional sheet (2a) if necessary):	
1. 33' half road right-of-way (ROW) dedicated along W Townsend Rd. in front of Lot 1 as the discretion of the Town of Center.	
2. Show well and septic locations for existing structures on Lot 1.	
3. Existing structures shall meet setback regulations.	
12. Agency recommendation rationale and findings of fact (Use additional sheet (2a) if necessary):	
AGENCY SIGNATURE: <u>Colin M. Brynes</u>	DATE: <u>5/1/2013</u>
TITLE: <u>Administrator - Rock County Planning, Economic & Community Development Agency</u>	

TOWN ACTION	
13. Town action: <input type="checkbox"/> Approve <input checked="" type="checkbox"/> Approve With Conditions <input type="checkbox"/> Deny	
14. If you answered Approve With Conditions to 13., list conditions (Use additional sheet (2a) if necessary):	
1.	
2.	
3.	
15. Town action rationale and findings of fact (Use additional sheet (2a) if necessary):	
TOWN SIGNATURE: _____	DATE: _____
TITLE: _____	

PLEASE RETURN THIS FORM, VIA POSTAL MAIL OR EMAIL, TO:

ROCK COUNTY PLANNING, ECONOMIC & COMMUNITY DEVELOPMENT AGENCY
 51 N. MAIN ST.
 JANESVILLE, WI 53545
 EMAIL: BRYNES@CO.ROCK.WI.US

ROCK COUNTY PLANNING AND DEVELOPMENT COMMITTEE ACTION	
16. Committee action: <input type="checkbox"/> Approve <input checked="" type="checkbox"/> Approve With Conditions <input type="checkbox"/> Deny	
17. If you answered Approve With Conditions to 16., list conditions (Use additional sheet (2a) if necessary):	
1.	
2.	
3.	
18. Committee action rationale and findings of fact (Use additional sheet (2a) if necessary):	
COMMITTEE SIGNATURE: _____	DATE: _____
TITLE: <u>Chair – Rock County Planning & Development Committee</u>	

AGENCY RECOMMENDATION

11. If you answered **Approve With Conditions to 10.**, list conditions:

- 3. Note on Final Map: "Since Lot 1 contains existing buildings which utilize an existing private sewage system
- 4. no soil evaluation on the lot was required at the time of this survey. Soils on the lot may be restrictive to the replacement of the existing."
- 5. The proposed lot lines must include the private sewage system area with the building which utilizes the system.
- 6. Final CSM to be submitted to and approved by the Planning and Development Agency on or before June 27, 2014.
- 7. Certified Survey Maps that are subject to local approval must be recorded within 6 months of their last approval and 24 months of the first approval.
- 8.
- 9.
- 10.

12. Agency recommendation rationale and findings of fact:

TOWN ACTION

14. If you answered **Approve With Conditions to 13.**, list conditions:

- 3.
- 4.
- 5.
- 6.
- 7.
- 8.
- 9.
- 10.

15. Town action rationale and findings of fact:

ROCK COUNTY PLANNING AND DEVELOPMENT COMMITTEE ACTION

17. If you answered **Approve With Conditions to 16.**, list conditions:

- 3.
- 4.
- 5.
- 6.
- 7.
- 8.
- 9.
- 10.

18. Committee action rationale and findings of fact:

11

ROCK COUNTY PLANNING, ECONOMIC & COMMUNITY
DEVELOPMENT AGENCY
51 SOUTH MAIN STREET
JANESVILLE, WI 53545

TELEPHONE: (608) 757-5587
FAX: (608) 757-5586
EMAIL: PLANNING@CO.ROCK.WI.US
WEB: WWW.CO.ROCK.WI.US



AGENCY USE ONLY	
Application Number:	2013-022
Received By - Date (MM/DD/YYYY):	5-22-13

PRELIMINARY MINOR LAND DIVISION – APPLICATION FORM

****PLEASE DO NOT COMPLETE THIS APPLICATION FORM UNTIL YOU HAVE READ THE ROCK COUNTY
PRELIMINARY MINOR LAND DIVISION – APPLICATION FORM INFORMATION. PLEASE COMPLETE BOTH PAGES
OF THIS FORM AND PREPARE A MAP CONTAINING ALL INFORMATION AS IDENTIFIED ON PAGE 2 OF THIS FORM.****

1. Applicant has contacted Town, Rock County Planning, Economic & Community Development Agency, and City(s)/Village (if land division is within Extra-Territorial Plat Approval Jurisdiction (ETJ) area) officials and these parties have determined land division is feasible: Yes No
2. Land division is consistent with Town's Comprehensive Plan – Future Land Use Map: Yes No
3. Land division area is located in a Farmland Preservation zoning district certified by the State of Wisconsin: Yes No
If you answered Yes, proceed to 4. If you answered No, proceed to 5.
4. Land division meets Town Base Farm Tract and any other applicable Farmland Preservation zoning district requirement: Yes No
5. Land division will require a zoning change: Yes No

APPLICANT INFORMATION

6. LANDOWNER OR AUTHORIZED LANDOWNER REPRESENTATIVE					
a. Name:	CRAIG KAUN			Telephone:	931-4866
Address:	8710 HWY. 11 WEST	City:	JANESVILLE	State:	WI Zip: 53548
b. Name:				Telephone:	
Address:		City:		State:	Zip:
7. AGENT (SURVEYOR AND DEVELOPER)					
a. Surveyor name:	COMBS AND ASSOCIATES, INC.			Telephone:	
Address:	109 W. MILWAUKEE ST.	City:	JANESVILLE	State:	WI Zip: 53548
b. Developer name:				Telephone:	
Address:		City:		State:	Zip:
8. Identify the individual from 6. or 7. that will serve as the primary contact: <input type="checkbox"/> 6a. <input type="checkbox"/> 6b. <input checked="" type="checkbox"/> 7a. <input type="checkbox"/> 7b.					

LAND DIVISION INFORMATION

9. Reason for land division: <input type="checkbox"/> Sale/ownership transfer <input type="checkbox"/> Farm consolidation <input type="checkbox"/> Refinance <input checked="" type="checkbox"/> Other: SPLITTING BLDGS. OFF	
10. Land division area location:	Town of CENTER SE 1/4 of NE 1/4 Section 34 Tax parcel number(s) - 6-4-276
11. Land division area is located within the Extra-Territorial Plat Approval Jurisdiction (ETJ) Area of a City(s)/Village: <input checked="" type="checkbox"/> Yes <input type="checkbox"/> No If Yes, identify: City(s)/Village of FOOTVILLE	
12. Land division area is located adjacent to (check all that apply): <input checked="" type="checkbox"/> Local/Town road <input type="checkbox"/> County highway <input type="checkbox"/> State highway <input type="checkbox"/> U.S. highway	
13. Landowner's contiguous property area (Square feet or acres): 65	14. Land division area (Square feet or acres): 3.5 ACRES ML
15. Current zoning of land division area: A-1	
16. Number of new/additional lots created by land division: ONE	17. Future zoning of new/additional lot(s) created by land division: A-1 (cup)
18. Future zoning of parent lot: A-1	
19. Covenants or restrictions will be placed on the land division area: <input type="checkbox"/> Yes <input checked="" type="checkbox"/> No If Yes, identify covenants or restrictions:	
20. A residential building is currently located in the land division area: <input checked="" type="checkbox"/> Yes <input type="checkbox"/> No If Yes, the building utilizes a: <input checked="" type="checkbox"/> Private onsite wastewater treatment system <input type="checkbox"/> Public sanitary sewer system	
21. Public improvement construction proposal/plan will be submitted by (mm/dd/yyyy): NONE	22. Public improvement construction will begin on (mm/dd/yyyy):

APPLICANT STATEMENT AND SIGNATURE

I, as the undersigned, am a landowner applying for a minor land division in unincorporated Rock County, or am serving as the primary contact for said landowner. I do hereby verify that I have reviewed the ROCK COUNTY PRELIMINARY MINOR LAND DIVISION – APPLICATION FORM INFORMATION, reviewed and completed this application form, and submitted all information as required per said documents, and that all information is correct, accurate, and true to the best of my knowledge and belief, with all information accessible to me. These statements are being made to induce official action on the part of Rock County, its agents, employees, and officials.

LANDOWNER/PRIMARY CONTACT SIGNATURE: <u>Sta Lully</u>	DATE: <u>5-22-13</u>
---	----------------------

APPLICATION CHECKLIST			
	Yes	No	Comment
1. Have you included a map clearly marked "PRELIMINARY PLAT OF SURVEY OR CERTIFIED SURVEY MAP", identifying the land division area and containing all of the following information?	<input checked="" type="checkbox"/>	<input type="checkbox"/>	
a. Location of the land division area by section, township, and range:	<input checked="" type="checkbox"/>	<input type="checkbox"/>	
b. Approximate location and dimension of all EXISTING streets and property lines, including name and ownership (if applicable), in and adjacent to the land division area:	<input checked="" type="checkbox"/>	<input type="checkbox"/>	
c. EXISTING/PROPOSED County, Town, and City/Village (if applicable) zoning designations of all EXISTING/PROPOSED lot(s) and outlot(s), in and adjacent to the land division area:	<input checked="" type="checkbox"/>	<input type="checkbox"/>	
d. Approximate location and dimension of all PROPOSED lot(s), outlot(s) and blocks(s), numbered for reference, in the land division area:	<input checked="" type="checkbox"/>	<input type="checkbox"/>	
e. Indication of all PROPOSED lot(s) and outlot(s) use if other than single-family residential, in the land division area:	<input checked="" type="checkbox"/>	<input type="checkbox"/>	
f. Distance from all PROPOSED lot(s) and outlot(s) point of beginning to section corner or quarter corner, in the land division area:	<input checked="" type="checkbox"/>	<input type="checkbox"/>	
g. Approximate location, dimension (if applicable), and name (if applicable) of all of the following, whether EXISTING or PROPOSED, in the land division area:	<input type="checkbox"/>	<input type="checkbox"/>	
(1) Buildings:	<input checked="" type="checkbox"/>	<input type="checkbox"/>	
(2) Streets, alleys, and public ways:	<input checked="" type="checkbox"/>	<input type="checkbox"/>	
(3) Driveways:	<input checked="" type="checkbox"/>	<input type="checkbox"/>	
(4) Rail lines:	<input type="checkbox"/>	<input checked="" type="checkbox"/>	NONE
(5) Private water wells or water supply systems:	<input checked="" type="checkbox"/>	<input type="checkbox"/>	
(6) Private onsite wastewater treatment systems or public sanitary sewer systems:	<input checked="" type="checkbox"/>	<input type="checkbox"/>	
(7) Any other public utilities:	<input checked="" type="checkbox"/>	<input type="checkbox"/>	BLDGS. HAVE UTILITY SERVICES
(8) Easements (Utility, drainageway, pedestrian way, etc.):	<input type="checkbox"/>	<input checked="" type="checkbox"/>	NONE PROPOSED
(9) Vegetative land cover type:	<input checked="" type="checkbox"/>	<input type="checkbox"/>	SEE AIR PHOTO
(10) Environmentally sensitive areas (Floodplain, steep slope, etc.):	<input checked="" type="checkbox"/>	<input type="checkbox"/>	GIS MAP INDICATES HYDRIC SOILS
(11) Productive agricultural soils, cultural resources, and woodlands:	<input type="checkbox"/>	<input checked="" type="checkbox"/>	NONE
(12) Surface water features:	<input type="checkbox"/>	<input checked="" type="checkbox"/>	NONE
(13) Drainageways:	<input type="checkbox"/>	<input checked="" type="checkbox"/>	NONE
(14) Detention or retention areas:	<input type="checkbox"/>	<input checked="" type="checkbox"/>	NONE
(15) Cemeteries:	<input type="checkbox"/>	<input checked="" type="checkbox"/>	NONE
(16) Bridges/culverts:	<input type="checkbox"/>	<input checked="" type="checkbox"/>	NONE
(17) Rock outcroppings:	<input type="checkbox"/>	<input checked="" type="checkbox"/>	NONE
h. Approximate location, dimension, name (if applicable), and purpose of all dedicated public parks or outdoor recreation lands, or any other public or private reservation, including any conditions, in the land division area:	<input type="checkbox"/>	<input checked="" type="checkbox"/>	NONE
i. Preliminary concept for connection with existing public sanitary sewer and water supply system or an alternative means of providing water supply and treatment and disposal of sewage, in the land division area:	<input type="checkbox"/>	<input checked="" type="checkbox"/>	NONE
j. Preliminary concept for collecting and discharging stormwater, in the land division area:	<input type="checkbox"/>	<input checked="" type="checkbox"/>	NONE
k. Scale, north arrow, and date of creation:	<input checked="" type="checkbox"/>	<input type="checkbox"/>	
l. Any other information required by the Agency:	<input type="checkbox"/>	<input checked="" type="checkbox"/>	NOTHING REQUESTED
2. Has the map been prepared at a scale not to exceed two hundred (200) feet to the inch, with the map pages numbered in sequence if more than one (1) page is required, and total map pages identified on each page?	<input checked="" type="checkbox"/>	<input type="checkbox"/>	
3. Has the map been prepared by a land surveyor licensed in Wisconsin?	<input checked="" type="checkbox"/>	<input type="checkbox"/>	
4. Have you provided all required application form information and has the required party signed this application form?	<input checked="" type="checkbox"/>	<input type="checkbox"/>	
5. Have you included a hard copy of this application form and the map, an electronic copy of the map in a format compatible with the Agency's Geographic Information System (GIS), and the application fee?	<input checked="" type="checkbox"/>	<input type="checkbox"/>	

THANK YOU FOR COMPLETING THE ROCK COUNTY PRELIMINARY MINOR LAND DIVISION – APPLICATION FORM.

PLEASE SEND VIA POSTAL MAIL, OR HAND-DELIVER, THIS FORM,
A HARD COPY AND ELECTRONIC COPY OF THE PRELIMINARY MAP, AND THE APPLICATION FEE TO:

ROCK COUNTY PLANNING, ECONOMIC & COMMUNITY DEVELOPMENT AGENCY
51 N. MAIN ST.
JANESVILLE, WI 53545

PRELIMINARY CERTIFIED SURVEY MAP

LOCATED IN THE SE 1/4 OF THE NE 1/4 OF SECTION 34, T.3N., R.11E. OF THE 4TH P.M., TOWN OF CENTER, ROCK COUNTY, WISCONSIN.

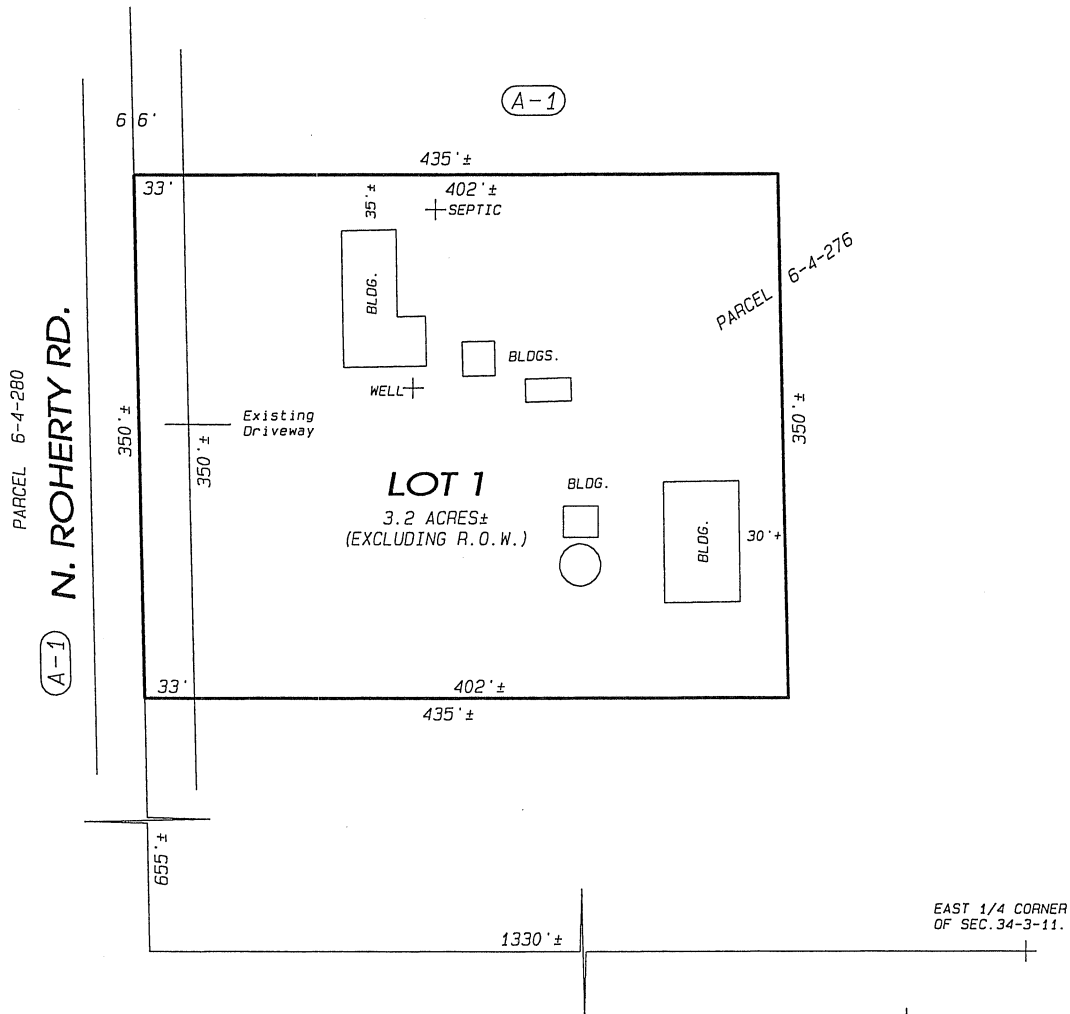

NOTES:

THIS MAP IS SUBJECT TO ANY AND ALL EASEMENTS AND AGREEMENTS, RECORDED AND UNRECORDED.

THE BASIS OF BEARINGS IS ASSUMED.

Project No. 113 - 149 For: KAUN

DATE: MAY 21ST, 2013



- LAND SURVEYING
- LAND PLANNING
- CIVIL ENGINEERING

109 W. Milwaukee St.
Janesville, WI 53548
www.combssurvey.com

tel: 608 752-0575
fax: 608 752-0534



Application Number: LD 2013 022 KAUN

PRELIMINARY MINOR LAND DIVISION – APPLICATION: REVIEW, RECOMMENDATION, AND ACTION FORM

AGENCY REVIEW

1. Applicant has contacted Town, Rock County Planning and Development Agency, and City(s)/Village (if applicable) officials and these parties have determined land division is feasible: Yes No
 2. Land division is consistent with Town's Comprehensive Plan – Future Land Use Map: Yes No
 3. Land division is located in a Farmland Preservation zoning district certified by the State of Wisconsin: Yes No
If you answered **Yes**, proceed to 4. If you answered **No**, proceed to 5.
 4. Land division meets Town Base Farm Tract and any other applicable Farmland Preservation zoning district requirement: Yes No
 5. Land division is in an Agricultural Resources Priority Area, per the *Rock County Farmland Preservation Plan*: Yes No
 6. Land division will require a zoning change: Yes No
 7. Preliminary minor land division application is complete: Yes No
- If you answered **Yes** to 7., proceed to 9. If you answered **No** to 7., indicate the missing information below, 7a. – 7e. After all missing information is supplied, proceed to 8. An Agency recommendation (10.) will not be provided until all missing information has been supplied by the applicant.

	Missing Information
7a. A map clearly marked "PRELIMINARY PLAT OF SURVEY OR CERTIFIED SURVEY MAP", identifying the land division area and containing all of the following information:	<input type="checkbox"/>
a. Location of the land division area by section, township, and range:	<input type="checkbox"/>
b. Approximate location and dimension of all EXISTING streets and property lines, including name and ownership (if applicable), in and adjacent to the land division area:	<input type="checkbox"/>
c. EXISTING/PROPOSED County, Town, and City/Village (if applicable) zoning designations of all EXISTING/PROPOSED lot(s) and outlot(s), in and adjacent to the land division area:	<input type="checkbox"/>
d. Approximate location and dimension of all EXISTING/PROPOSED lot(s), outlot(s), and block(s), numbered for reference, in the land division area:	<input type="checkbox"/>
e. Indication of all PROPOSED lot(s) and outlot(s) use if other than single-family residential, in the land division area:	<input type="checkbox"/>
f. Distance from all PROPOSED lot(s) and outlot(s) point of beginning to section corner or quarter corner, in the land division area:	<input type="checkbox"/>
g. Approximate location, dimension and name (if applicable) of all of the following, whether EXISTING or PROPOSED , in the land division area:	<input type="checkbox"/>
(1) Buildings:	<input type="checkbox"/>
(2) Streets, alleys, and public ways:	<input type="checkbox"/>
(3) Driveways:	<input type="checkbox"/>
(4) Rail lines:	<input type="checkbox"/>
(5) Private water wells or water supply systems:	<input type="checkbox"/>
(6) Private onsite wastewater treatment systems or public sanitary sewer systems:	<input type="checkbox"/>
(7) Any other public utilities:	<input type="checkbox"/>
(8) Easements (Utility, drainageway, pedestrian way, etc.):	<input type="checkbox"/>
(9) Vegetative land cover type:	<input type="checkbox"/>
(10) Environmentally sensitive areas (Floodplain, steep slope, etc.):	<input type="checkbox"/>
(11) Productive agricultural soils, cultural resources, and woodlands:	<input type="checkbox"/>
(12) Surface water features:	<input type="checkbox"/>
(13) Drainageways:	<input type="checkbox"/>
(14) Detention or retention areas:	<input type="checkbox"/>
(15) Cemeteries:	<input type="checkbox"/>
(16) Bridges/culverts:	<input type="checkbox"/>
(17) Rock outcroppings:	<input type="checkbox"/>
h. Approximate location, dimension, name (if applicable), and purpose of all dedicated public parks or outdoor recreation lands, or any other public or private reservation, including any conditions, in the land division area:	<input type="checkbox"/>
i. Preliminary concept for connection with existing public sanitary sewer and water supply system or an alternative means of providing water supply and treatment and disposal of sewage, in the land division area:	<input type="checkbox"/>
j. Preliminary concept for collecting and discharging stormwater in the land division area:	<input type="checkbox"/>

15

AGENCY REVIEW	
	Missing Information
k. Scale, north arrow, and date of creation:	<input type="checkbox"/>
l. Any other information required by the Agency:	<input type="checkbox"/>
7b. Map prepared at a scale not to exceed two hundred (200) feet to the inch, with the map pages numbered in sequence if more than one (1) page is required, and total map pages identified on each page:	<input type="checkbox"/>
7c. Map prepared by a land surveyor licensed in Wisconsin:	<input type="checkbox"/>
7d. All required application form information and required party's signature on the application form:	<input type="checkbox"/>
7e. A hard copy of the application form and the map, an electronic copy of the map in a format compatible with the Agency's Geographic Information System (GIS), and application fee:	<input type="checkbox"/>
8. Preliminary minor land division application is complete:	<input checked="" type="checkbox"/> Yes
9. Preliminary minor land division application has been provided to other reviewing parties for review and comment, and if these parties have comments, said comments have been provided to the Agency: <input checked="" type="checkbox"/> Yes <input type="checkbox"/> No If you answered No, the application must be provided to other reviewing parties before completing any further sections of this form.	

AGENCY RECOMMENDATION	
10. Agency recommendation: <input type="checkbox"/> Approve <input checked="" type="checkbox"/> Approve With Conditions <input type="checkbox"/> Deny	
11. If you answered Approve With Conditions to 10., list conditions (Use additional sheet (2a) if necessary):	
1. 33' half road right of way (ROW) dedicated along N. Roherty Rd. in front of Lot 1 at the discretion of the Town of Center.	
2. Show well and septic locations for existing structures on Lot 1.	
3. Existing structures shall meet setback regulations.	
12. Agency recommendation rationale and findings of fact (Use additional sheet (2a) if necessary):	
AGENCY SIGNATURE: <u><i>Colin M. Brynes</i></u> TITLE: <u>Administrator - Rock County Planning, Economic & Community Development Agency</u>	DATE: <u>5/14/2013</u>

TOWN ACTION	
13. Town action: <input type="checkbox"/> Approve <input checked="" type="checkbox"/> Approve With Conditions <input type="checkbox"/> Deny	
14. If you answered Approve With Conditions to 13., list conditions (Use additional sheet (2a) if necessary):	
1.	
2.	
3.	
15. Town action rationale and findings of fact (Use additional sheet (2a) if necessary):	
TOWN SIGNATURE: _____ TITLE: _____	DATE: _____

PLEASE RETURN THIS FORM, VIA POSTAL MAIL OR EMAIL, TO:
 ROCK COUNTY PLANNING, ECONOMIC & COMMUNITY DEVELOPMENT AGENCY
 51 N. MAIN ST.
 JANESVILLE, WI 53545
 EMAIL: BRYNES@CO.ROCK.WI.US

ROCK COUNTY PLANNING AND DEVELOPMENT COMMITTEE ACTION	
16. Committee action: <input type="checkbox"/> Approve <input checked="" type="checkbox"/> Approve With Conditions <input type="checkbox"/> Deny	
17. If you answered Approve With Conditions to 16., list conditions (Use additional sheet (2a) if necessary):	
1.	
2.	
3.	
18. Committee action rationale and findings of fact (Use additional sheet (2a) if necessary):	
COMMITTEE SIGNATURE: _____ TITLE: <u>Chair – Rock County Planning & Development Committee</u>	DATE: _____

AGENCY RECOMMENDATION

11. If you answered **Approve With Conditions to 10.**, list conditions:

- 3. Note on Final Map: "Since Lot 1 contains existing buildings which utilize an existing private sewage system
- 4. no soil evaluation on the lot was required at the time of this survey. Soils on the lot may be restrictive to the replacement of the existing system."
- 5. Proposed lot lines must include the system area with the building which utilizes the system.
- 6. Final CSM to be submitted to and approved by the Planning and Development Agency by June 27, 2014.
- 7. Certified Survey Maps that are subject to local approval must be recorded within 6 months of their last approval and 24 months of the first approval.
- 8.
- 9.
- 10.

12. Agency recommendation rationale and findings of fact:

The proposed new lot for the existing farm buildings will remain zoned A-1 with a Conditional Use Permit regulating development . The parent lot retains A-1 zoning with about 62 acres remaining. Splitting of farm buildings existing at the time of Farm Land Preservation Certification is consistent with program guidelines.

TOWN ACTION

14. If you answered **Approve With Conditions to 13.**, list conditions:

- 3.
- 4.
- 5.
- 6.
- 7.
- 8.
- 9.
- 10.

15. Town action rationale and findings of fact:

ROCK COUNTY PLANNING AND DEVELOPMENT COMMITTEE ACTION

17. If you answered **Approve With Conditions to 16.**, list conditions:

- 3.
- 4.
- 5.
- 6.
- 7.
- 8.
- 9.
- 10.

18. Committee action rationale and findings of fact:



AGENCY USE ONLY

Application Number: 2013-026
Received By - Date
(MM/DD/YYYY): 6-10-13

PRELIMINARY MINOR LAND DIVISION – APPLICATION FORM

****PLEASE DO NOT COMPLETE THIS APPLICATION FORM UNTIL YOU HAVE READ THE ROCK COUNTY PRELIMINARY MINOR LAND DIVISION – APPLICATION FORM INFORMATION. PLEASE COMPLETE BOTH PAGES OF THIS FORM AND PREPARE A MAP CONTAINING ALL INFORMATION AS IDENTIFIED ON PAGE 2 OF THIS FORM.****

1. Applicant has contacted Town, Rock County Planning, Economic & Community Development Agency, and City(s)/Village (if land division is within Extra-Territorial Plat Approval Jurisdiction (ETJ) area) officials and these parties have determined land division is feasible: Yes No
2. Land division is consistent with Town's Comprehensive Plan – Future Land Use Map: Yes No
3. Land division area is located in a Farmland Preservation zoning district certified by the State of Wisconsin: Yes No
If you answered Yes, proceed to 4. If you answered No, proceed to 5.
4. Land division meets Town Base Farm Tract and any other applicable Farmland Preservation zoning district requirement: Yes No
5. Land division will require a zoning change: Yes No

APPLICANT INFORMATION

6. LANDOWNER OR AUTHORIZED LANDOWNER REPRESENTATIVE

a. Name:	BARBARA J GEORGE	Telephone:	882-5675
Address:	246 EAGER CT.	City:	EVANSVILLE
		State:	WI
		Zip:	53536
b. Name:		Telephone:	
Address:		City:	
		State:	
		Zip:	

7. AGENT (SURVEYOR AND DEVELOPER)

a. Surveyor name:	COMBS AND ASSOCIATES, INC	Telephone:	752-0575
Address:	109 W. MILWAUKEE ST.	City:	JANESVILLE
		State:	WI
		Zip:	53548
b. Developer name:		Telephone:	
Address:		City:	
		State:	
		Zip:	

8. Identify the individual from 6. or 7. that will serve as the primary contact: 6a. 6b. 7a. 7b.

LAND DIVISION INFORMATION

9. Reason for land division: <input checked="" type="checkbox"/> Sale/ownership transfer <input type="checkbox"/> Farm consolidation <input type="checkbox"/> Refinance <input type="checkbox"/> Other:		
10. Land division area location:	Town of UNION Section 4	SE 1/4 of SW 1/4 Tax parcel number(s) - 6-20-25
11. Land division area is located within the Extra-Territorial Plat Approval Jurisdiction (ETJ) Area of a City(s)/Village: <input type="checkbox"/> Yes <input checked="" type="checkbox"/> No If Yes, identify: City(s)/Village of		
12. Land division area is located adjacent to (check all that apply): <input type="checkbox"/> Local/Town road <input type="checkbox"/> County highway <input type="checkbox"/> State highway <input checked="" type="checkbox"/> U.S. highway		
13. Landowner's contiguous property area (Square feet or acres): 84 acres ml	14. Land division area (Square feet or acres): 4 acres ml	15. Current zoning of land division area: A-1
16. Number of new/additional lots created by land division: One	17. Future zoning of new/additional lot(s) created by land division: A-1 (CUP)	18. Future zoning of parent lot: A-1
19. Covenants or restrictions will be placed on the land division area: <input type="checkbox"/> Yes <input checked="" type="checkbox"/> No If Yes, identify covenants or restrictions:		
20. A residential building is currently located in the land division area: <input checked="" type="checkbox"/> Yes <input type="checkbox"/> No If Yes, the building utilizes a: <input checked="" type="checkbox"/> Private onsite wastewater treatment system <input type="checkbox"/> Public sanitary sewer system		
21. Public improvement construction proposal/plan will be submitted by (mm/dd/yyyy): none		22. Public improvement construction will begin on (mm/dd/yyyy):

APPLICANT STATEMENT AND SIGNATURE

I, as the undersigned, am a landowner applying for a minor land division in unincorporated Rock County, or am serving as the primary contact for said landowner. I do hereby verify that I have reviewed the ROCK COUNTY PRELIMINARY MINOR LAND DIVISION – APPLICATION FORM INFORMATION, reviewed and completed this application form, and submitted all information as required per said documents, and that all information is correct, accurate, and true to the best of my knowledge and belief, with all information accessible to me. These statements are being made to induce official action on the part of Rock County, its agents, employees, and officials.

LANDOWNER/PRIMARY CONTACT SIGNATURE: <u><i>Stu Kelly</i></u>	DATE: <u>6-10-13</u>
--	----------------------

APPLICATION CHECKLIST			
	Yes	No	Comment
1. Have you included a map clearly marked "PRELIMINARY PLAT OF SURVEY OR CERTIFIED SURVEY MAP", identifying the land division area and containing all of the following information?	<input checked="" type="checkbox"/>	<input type="checkbox"/>	
a. Location of the land division area by section, township, and range:	<input checked="" type="checkbox"/>	<input type="checkbox"/>	
b. Approximate location and dimension of all EXISTING streets and property lines, including name and ownership (if applicable), in and adjacent to the land division area:	<input checked="" type="checkbox"/>	<input type="checkbox"/>	
c. EXISTING/PROPOSED County, Town, and City/Village (if applicable) zoning designations of all EXISTING/PROPOSED lot(s) and outlot(s), in and adjacent to the land division area:	<input checked="" type="checkbox"/>	<input type="checkbox"/>	
d. Approximate location and dimension of all PROPOSED lot(s), outlot(s) and blocks(s), numbered for reference, in the land division area:	<input checked="" type="checkbox"/>	<input type="checkbox"/>	
e. Indication of all PROPOSED lot(s) and outlot(s) use if other than single-family residential, in the land division area:	<input checked="" type="checkbox"/>	<input type="checkbox"/>	
f. Distance from all PROPOSED lot(s) and outlot(s) point of beginning to section corner or quarter corner, in the land division area:	<input checked="" type="checkbox"/>	<input type="checkbox"/>	
g. Approximate location, dimension (if applicable), and name (if applicable) of all of the following, whether EXISTING or PROPOSED, in the land division area:	<input type="checkbox"/>	<input type="checkbox"/>	
(1) Buildings:	<input checked="" type="checkbox"/>	<input type="checkbox"/>	
(2) Streets, alleys, and public ways:	<input checked="" type="checkbox"/>	<input type="checkbox"/>	
(3) Driveways:	<input checked="" type="checkbox"/>	<input type="checkbox"/>	
(4) Rail lines:	<input type="checkbox"/>	<input checked="" type="checkbox"/>	NONE
(5) Private water wells or water supply systems:	<input checked="" type="checkbox"/>	<input type="checkbox"/>	
(6) Private onsite wastewater treatment systems or public sanitary sewer systems:	<input checked="" type="checkbox"/>	<input type="checkbox"/>	
(7) Any other public utilities:	<input checked="" type="checkbox"/>	<input type="checkbox"/>	BUILDINGS HAVE UTILITY SERVICES
(8) Easements (Utility, drainageway, pedestrian way, etc.):	<input type="checkbox"/>	<input checked="" type="checkbox"/>	NONE PROPOSED
(9) Vegetative land cover type:	<input checked="" type="checkbox"/>	<input type="checkbox"/>	SEE AIR PHOTO
(10) Environmentally sensitive areas (Floodplain, steep slope, etc.):	<input type="checkbox"/>	<input checked="" type="checkbox"/>	NONE
(11) Productive agricultural soils, cultural resources, and woodlands:	<input type="checkbox"/>	<input checked="" type="checkbox"/>	NONE
(12) Surface water features:	<input type="checkbox"/>	<input checked="" type="checkbox"/>	NONE
(13) Drainageways:	<input type="checkbox"/>	<input checked="" type="checkbox"/>	NONE
(14) Detention or retention areas:	<input type="checkbox"/>	<input checked="" type="checkbox"/>	NONE
(15) Cemeteries:	<input type="checkbox"/>	<input checked="" type="checkbox"/>	NONE
(16) Bridges/culverts:	<input type="checkbox"/>	<input checked="" type="checkbox"/>	NONE
(17) Rock outcroppings:	<input type="checkbox"/>	<input checked="" type="checkbox"/>	NONE
h. Approximate location, dimension, name (if applicable), and purpose of all dedicated public parks or outdoor recreation lands, or any other public or private reservation, including any conditions, in the land division area:	<input type="checkbox"/>	<input checked="" type="checkbox"/>	NONE
i. Preliminary concept for connection with existing public sanitary sewer and water supply system or an alternative means of providing water supply and treatment and disposal of sewage, in the land division area:	<input type="checkbox"/>	<input checked="" type="checkbox"/>	NONE
j. Preliminary concept for collecting and discharging stormwater, in the land division area:	<input type="checkbox"/>	<input checked="" type="checkbox"/>	NONE
k. Scale, north arrow, and date of creation:	<input checked="" type="checkbox"/>	<input type="checkbox"/>	
l. Any other information required by the Agency:	<input type="checkbox"/>	<input checked="" type="checkbox"/>	NOTHING REQUESTED
2. Has the map been prepared at a scale not to exceed two hundred (200) feet to the inch, with the map pages numbered in sequence if more than one (1) page is required, and total map pages identified on each page?	<input checked="" type="checkbox"/>	<input type="checkbox"/>	
3. Has the map been prepared by a land surveyor licensed in Wisconsin?	<input checked="" type="checkbox"/>	<input type="checkbox"/>	
4. Have you provided all required application form information and has the required party signed this application form?	<input checked="" type="checkbox"/>	<input type="checkbox"/>	
5. Have you included a hard copy of this application form and the map, an electronic copy of the map in a format compatible with the Agency's Geographic Information System (GIS), and the application fee?	<input checked="" type="checkbox"/>	<input type="checkbox"/>	

THANK YOU FOR COMPLETING THE ROCK COUNTY PRELIMINARY MINOR LAND DIVISION – APPLICATION FORM.

PLEASE SEND VIA POSTAL MAIL, OR HAND-DELIVER, THIS FORM,
A HARD COPY AND ELECTRONIC COPY OF THE PRELIMINARY MAP, AND THE APPLICATION FEE TO:

ROCK COUNTY PLANNING, ECONOMIC & COMMUNITY DEVELOPMENT AGENCY
51 N. MAIN ST.
JANESVILLE, WI 53545

PRELIMINARY CERTIFIED SURVEY MAP

LOCATED IN THE SE 1/4 OF THE SW 1/4 AND IN THE SW 1/4 OF THE SE 1/4 OF SECTION 4,
T.4N., R.10E. OF THE 4TH P.M., TOWN OF UNION, ROCK COUNTY, WISCONSIN.

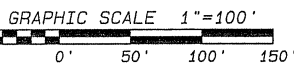
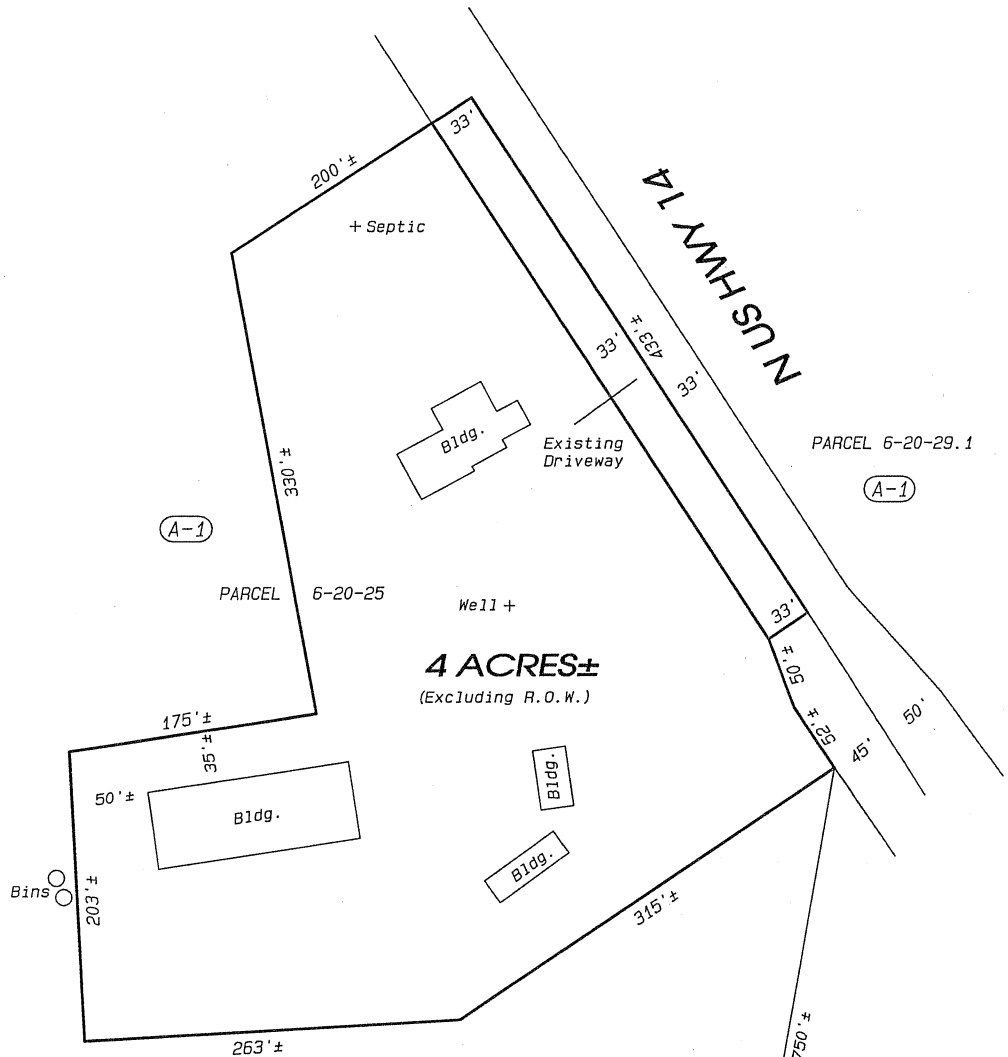

DATE: JUNE 7th, 2013

NOTES:
THIS MAP IS SUBJECT TO ANY AND ALL EASEMENTS AND AGREEMENTS, RECORDED AND UNRECORDED.
THE BASIS OF BEARINGS IS ASSUMED.

Project No. 112 - 240 For: GEORGE

Combs & Associates

- LAND SURVEYING
- LAND PLANNING
- CIVIL ENGINEERING

109 W. Milwaukee St.
Janesville, WI 53548
www.combsurvey.com

tel: 608 752-0575
fax: 608 752-0534



Application Number: LD 2013 026 George

PRELIMINARY MINOR LAND DIVISION – APPLICATION: REVIEW, RECOMMENDATION, AND ACTION FORM

AGENCY REVIEW

1. Applicant has contacted Town, Rock County Planning and Development Agency, and City(s)/Village (if applicable) officials and these parties have determined land division is feasible: Yes No
 2. Land division is consistent with Town’s Comprehensive Plan – Future Land Use Map: Yes No
 3. Land division is located in a Farmland Preservation zoning district certified by the State of Wisconsin: Yes No
If you answered Yes, proceed to 4. If you answered No, proceed to 5.
 4. Land division meets Town Base Farm Tract and any other applicable Farmland Preservation zoning district requirement: Yes No
 5. Land division is in an Agricultural Resources Priority Area, per the *Rock County Farmland Preservation Plan*: Yes No
 6. Land division will require a zoning change: Yes No
 7. Preliminary minor land division application is complete: Yes No
- If you answered Yes to 7., proceed to 9. If you answered No to 7., indicate the missing information below, 7a. – 7e. After all missing information is supplied, proceed to 8. An Agency recommendation (10.) will not be provided until all missing information has been supplied by the applicant.

	Missing Information
7a. A map clearly marked “PRELIMINARY PLAT OF SURVEY OR CERTIFIED SURVEY MAP”, identifying the land division area and containing all of the following information:	<input type="checkbox"/>
a. Location of the land division area by section, township, and range:	<input type="checkbox"/>
b. Approximate location and dimension of all EXISTING streets and property lines, including name and ownership (if applicable), in and adjacent to the land division area:	<input type="checkbox"/>
c. EXISTING/PROPOSED County, Town, and City/Village (if applicable) zoning designations of all EXISTING/PROPOSED lot(s) and outlot(s), in and adjacent to the land division area:	<input type="checkbox"/>
d. Approximate location and dimension of all EXISTING/PROPOSED lot(s), outlot(s), and block(s), numbered for reference, in the land division area:	<input type="checkbox"/>
e. Indication of all PROPOSED lot(s) and outlot(s) use if other than single-family residential, in the land division area:	<input type="checkbox"/>
f. Distance from all PROPOSED lot(s) and outlot(s) point of beginning to section corner or quarter corner, in the land division area:	<input type="checkbox"/>
g. Approximate location, dimension and name (if applicable) of all of the following, whether EXISTING or PROPOSED, in the land division area:	<input type="checkbox"/>
(1) Buildings:	<input type="checkbox"/>
(2) Streets, alleys, and public ways:	<input type="checkbox"/>
(3) Driveways:	<input type="checkbox"/>
(4) Rail lines:	<input type="checkbox"/>
(5) Private water wells or water supply systems:	<input type="checkbox"/>
(6) Private onsite wastewater treatment systems or public sanitary sewer systems:	<input type="checkbox"/>
(7) Any other public utilities:	<input type="checkbox"/>
(8) Easements (Utility, drainageway, pedestrian way, etc.):	<input type="checkbox"/>
(9) Vegetative land cover type:	<input type="checkbox"/>
(10) Environmentally sensitive areas (Floodplain, steep slope, etc.):	<input type="checkbox"/>
(11) Productive agricultural soils, cultural resources, and woodlands:	<input type="checkbox"/>
(12) Surface water features:	<input type="checkbox"/>
(13) Drainageways:	<input type="checkbox"/>
(14) Detention or retention areas:	<input type="checkbox"/>
(15) Cemeteries:	<input type="checkbox"/>
(16) Bridges/culverts:	<input type="checkbox"/>
(17) Rock outcroppings:	<input type="checkbox"/>
h. Approximate location, dimension, name (if applicable), and purpose of all dedicated public parks or outdoor recreation lands, or any other public or private reservation, including any conditions, in the land division area:	<input type="checkbox"/>
i. Preliminary concept for connection with existing public sanitary sewer and water supply system or an alternative means of providing water supply and treatment and disposal of sewage, in the land division area:	<input type="checkbox"/>
j. Preliminary concept for collecting and discharging stormwater in the land division area:	<input type="checkbox"/>

AGENCY REVIEW	
	Missing Information
k. Scale, north arrow, and date of creation:	<input type="checkbox"/>
l. Any other information required by the Agency:	<input type="checkbox"/>
7b. Map prepared at a scale not to exceed two hundred (200) feet to the inch, with the map pages numbered in sequence if more than one (1) page is required, and total map pages identified on each page:	<input type="checkbox"/>
7c. Map prepared by a land surveyor licensed in Wisconsin:	<input type="checkbox"/>
7d. All required application form information and required party's signature on the application form:	<input type="checkbox"/>
7e. A hard copy of the application form and the map, an electronic copy of the map in a format compatible with the Agency's Geographic Information System (GIS), and application fee:	<input type="checkbox"/>
8. Preliminary minor land division application is complete:	<input checked="" type="checkbox"/> Yes
9. Preliminary minor land division application has been provided to other reviewing parties for review and comment, and if these parties have comments, said comments have been provided to the Agency: <input checked="" type="checkbox"/> Yes <input type="checkbox"/> No If you answered No, the application must be provided to other reviewing parties before completing any further sections of this form.	

AGENCY RECOMMENDATION	
10. Agency recommendation: <input type="checkbox"/> Approve <input checked="" type="checkbox"/> Approve With Conditions <input type="checkbox"/> Deny	
11. If you answered Approve With Conditions to 10., list conditions (Use additional sheet (2a) if necessary):	
1. 50' half road right of way (ROW) dedicated along N. US HWY 14.	
2. Show well and septic locations for existing structures on Lot 1.	
3. Existing structures shall meet setback regulations.	
12. Agency recommendation rationale and findings of fact (Use additional sheet (2a) if necessary):	
AGENCY SIGNATURE: <u>Colin M. Brynes</u> TITLE: <u>Administrator - Rock County Planning, Economic & Community Development Agency</u>	DATE: <u>6/22/2013</u>

TOWN ACTION	
13. Town action: <input type="checkbox"/> Approve <input checked="" type="checkbox"/> Approve With Conditions <input type="checkbox"/> Deny	
14. If you answered Approve With Conditions to 13., list conditions (Use additional sheet (2a) if necessary):	
1.	
2.	
3.	
15. Town action rationale and findings of fact (Use additional sheet (2a) if necessary):	
TOWN SIGNATURE: _____ TITLE: _____	DATE: _____

PLEASE RETURN THIS FORM, VIA POSTAL MAIL OR EMAIL, TO:

ROCK COUNTY PLANNING, ECONOMIC & COMMUNITY DEVELOPMENT AGENCY
 51 N. MAIN ST.
 JANESVILLE, WI 53545
 EMAIL: BRYNES@CO.ROCK.WI.US

ROCK COUNTY PLANNING AND DEVELOPMENT COMMITTEE ACTION	
16. Committee action: <input type="checkbox"/> Approve <input type="checkbox"/> Approve With Conditions <input type="checkbox"/> Deny	
17. If you answered Approve With Conditions to 16., list conditions (Use additional sheet (2a) if necessary):	
1.	
2.	
3.	
18. Committee action rationale and findings of fact (Use additional sheet (2a) if necessary):	
COMMITTEE SIGNATURE: _____ TITLE: <u>Chair – Rock County Planning & Development Committee</u>	DATE: _____

AGENCY RECOMMENDATION

11. If you answered **Approve With Conditions to 10.**, list conditions:

- 3. Note on Final Map: "Since Lot 1 contains existing buildings which utilize an existing private sewage system
- 4. no soil evaluation on the lot was required at the time of this survey. Soils on the lot may be restrictive to the replacement of the existing system."
- 5. Proposed lot lines must include the system area with the building which utilizes the system.
- 6. Final CSM to be submitted to and approved by the Planning and Development Agency one year after the date of Preliminary Approval.
- 7. Certified Survey Maps that are subject to local approval must be recorded within 6 months of their last approval and 24 months of the first approval.
- 8.
- 9.
- 10.

12. Agency recommendation rationale and findings of fact:

The proposed new lot for the existing farm buildings will remain zoned A-1 with a Conditional Use Permit regulating development . The parent lot retains A-1 zoning with about 80 acres remaining. Splitting off farm buildings existing at the time of Farm Land Preservation Certification is consistent with program guidelines.

TOWN ACTION

14. If you answered **Approve With Conditions to 13.**, list conditions:

- 3.
- 4.
- 5.
- 6.
- 7.
- 8.
- 9.
- 10.

15. Town action rationale and findings of fact:

ROCK COUNTY PLANNING AND DEVELOPMENT COMMITTEE ACTION

17. If you answered **Approve With Conditions to 16.**, list conditions:

- 3.
- 4.
- 5.
- 6.
- 7.
- 8.
- 9.
- 10.

18. Committee action rationale and findings of fact:

RESOLUTION NO. _____

AGENDA NO. _____

**RESOLUTION
ROCK COUNTY BOARD OF SUPERVISORS**

Planning & Development
INITIATED BY



Paul Benjamin
DRAFTED BY

Planning & Development
SUBMITTED BY

June 7, 2013
DATE DRAFTED

**AUTHORIZING ACCEPTANCE OF GRANT FOR БЕЛОIT AREA SEWER
SERVICE AREA PLANNING AND AMENDING THE 2013 PLANNING
DEPARTMENT BUDGET**

1 **WHEREAS**, the Wisconsin Department of Natural Resources (DNR) makes funding available to
2 regional planning councils and county planning agencies throughout the state for Metropolitan Sewer
3 Service Area planning; and,
4

5 **WHEREAS**, on June 3, 2013, the Rock County Planning, Economic & Community Development
6 Agency received a letter from DNR that contained an agreement to provide \$10,885 for sewer service
7 area planning in the Beloit area in 2013; and,
8

9 **WHEREAS**, the grant agreement shall commence upon its signing by both parties and continue until
10 December 31, 2013 and grantee may claim eligible costs for reimbursement for work conducted between
11 January 1, 2013 and the end of the grant agreement; and,
12

13 **WHEREAS**, the last update of the Beloit Area Sewer Service Area Plan was in 1998, and it does not
14 serve current planning needs; and,
15

16 **WHEREAS**, representatives from the Towns of Turtle, Beloit, and Rock, and the City of Beloit have
17 agreed to send representatives to a Technical Advisory Committee that will oversee the planning process.
18

19 **NOW, THEREFORE, BE IT RESOLVED**, that the Rock County Board of Supervisors duly
20 assembled this _____ day of _____, 2013, does hereby authorize Rock County Planning
21 and Development Agency to accept the 2013 DNR funding for Beloit Area Sewer Service Area
22 planning; and,
23

24 **BE IT FURTHER RESOLVED**, that the 2013 County Budget be amended as follows:
25

Account Description	Budget at 1/1/2013	Increase (Decrease)	Amended Budget
<u>Source of Funds:</u>			
64-6407-2013-42100 Federal Aid	-0-	\$10,885	\$10,885
<u>Use of Funds:</u>			
64-6407-2013-63110 Administrative Expense	-0-	\$10,885	\$10,885

AUTHORIZING ACCEPTANCE OF GRANT FOR БЕЛОIT AREA SEWER SERVICE AREA
PLANNING AND AMENDING THE 2013 PLANNING DEPARTMENT BUDGET
Page 2

Respectfully submitted,

Planning & Development Committee

Alan Sweeney, Chair

Mary Mawhinney, Vice Chair

Wayne Gustina

Marilynn Jensen

Phillip Owens

FINANCE COMMITTEE ENDORSEMENT

Reviewed and approved on a vote of
_____.

Mary Mawhinney, Chair

FISCAL NOTE:

This resolution authorizes the acceptance and expenditure of \$10,885 in Federal Aid for sewer service planning in the Beloit area. No County matching funds are required.

Sherry Oja
Finance Director

LEGAL NOTE:

The County Board is authorized to accept grant funds pursuant to sec. 59.52(19), Wis. Stats. As an amendment to the adopted 2013 County Budget, this Resolution requires a 2/3 vote of the entire membership of the County Board pursuant to sec. 65.90(5)(a), Wis. Stats.

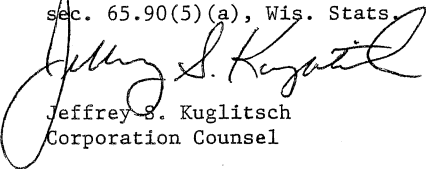
Jeffrey S. Kuglitsch
Corporation Counsel

ADMINISTRATIVE NOTE:

Recommended,

Craig Knutson
County Administrator

EXECUTIVE SUMMARY

In the Federal Water Pollution Control Act Amendments of 1972, federal law created a process to establish locally developed area-wide water quality management plans. Area-wide water quality management planning was codified at the state-level through the development of Wisconsin Administrative Code NR121, which specifies that Area-wide water quality management plans include components that deal specifically with metropolitan sewer service areas and their projected needs for 20 years into the future.

The Wisconsin Department of Natural Resources (DNR) makes funding available to regional planning councils and county planning agencies throughout the state for sewer service area planning as it relates to ground water quality and environmentally sensitive areas.

On June 3, 2013, the Rock County Planning and Development Agency received a letter from DNR that contained an agreement to commit \$10,885 for the first year's planning for water quality in the Beloit area. The grant agreement shall commence upon its signing by both parties and continue until December 31, 2013 and grantee may claim eligible costs for reimbursement for work conducted between January 1, 2013 and the end of the grant agreement, and

The last update of the Beloit Area Sewer Service Area Plan was in 1998, and it does not serve current planning needs. Representatives from the Towns of Turtle, Beloit, and Rock, and the City of Beloit have agreed to provide representatives to a Technical Advisory Committee that will oversee the planning process.

COMMITTEE APPROVAL REPORT

Account Number	Account Name	PO#	Inv Date	Vendor Name	Inv/Enc Amt
13-1730-0000-63100	OFC SUPP & EXP	P1302081	06/13/2013	ALLEN PRECISION EQUIPMENT	167.85
	Budget	YTD Exp	YTD Enc	Pending	Closing Balance
	4,000.00	809.95	894.90	167.85	2,127.30
13-1730-0000-67171	C.A.-\$1000/MORE	P1301904	05/29/2013	HENRICKSEN	1,189.40
	Budget	YTD Exp	YTD Enc	Pending	Closing Balance
	30,670.00	29,480.00	0.00	1,189.40	0.60
SURVEYOR PROG TOTAL				1,357.25	

I have examined the preceding bills and encumbrances in the total amount of **\$1,357.25**
 Claims covering the items are proper and have been previously funded. These items are to be treated as follows:
 A. Bills and encumbrances over \$10,000 referred to the Finance Committee and County Board.
 B. Bills under \$10,000 to be paid.
 C. Encumbrances under \$10,000 to be paid upon acceptance by the Department Head.

Date: **JUN 27 2013**

Dept Head _____

Committee Chair _____

COMMITTEE APPROVAL REPORT

Account Number	Account Name	PO#	Inv Date	Vendor Name	Inv/Enc Amt
64-6400-0000-63200	PUBL/SUBCR/DUES	P1302196	05/31/2013	BELOIT DAILY NEWS	172.26
	Budget	YTD Exp	YTD Enc	Pending	Closing Balance
	1,348.00	376.00	0.00	172.26	799.74
				PLANNING PROG TOTAL	172.26
64-6900-0000-63107	PUBL & LEGAL	P1300375	05/22/2013	BELOIT DAILY NEWS	17.45
	Budget	YTD Exp	YTD Enc	Pending	Closing Balance
	188.00	77.79	0.00	17.45	92.76
				BOARD OF ADJUSTMENT PROG TOTAL	17.45

I have examined the preceding bills and encumbrances in the total amount of **\$189.71**
 Claims covering the items are proper and have been previously funded. These items are to be treated as follows:
 A. Bills and encumbrances over \$10,000 referred to the Finance Committee and County Board.
 B. Bills under \$10,000 to be paid.
 C. Encumbrances under \$10,000 to be paid upon acceptance by the Department Head.

Date: **JUN 27 2013**

Dept Head _____

Committee Chair _____



ROCK COUNTY GOVERNMENT
Planning & Development Agency
INTEROFFICE MEMORANDUM

TO: Rock County Planning & Development Committee
THROUGH: Paul Benjamin, Director, Planning & Development Agency
FROM: David Somppi, Community Development Manager
SUBJECT: Community Development Division
DATE: June 20, 2013

ACTION ITEMS:

1. Project ID: # 07061D-1 Funding Source: Lead Hazard Control -Program Income
Proposed Project Total Amount = \$ 300
2. Project ID: # 07062D-1 Funding Source: Lead Hazard Control -Program Income
Proposed Project Total Amount = \$ 300
3. Project ID: # 07063D-1 Funding Source: Lead Hazard Control -Program Income
Proposed Project Total Amount = \$ 300

Staff Recommendation: Staff recommends approval of the above noted request.
--

ROCK COUNTY PLANNING & DEVELOPMENT COMMITTEE
 REQUEST FOR COMMITTEE ACTION



Date: June 28, 2013

Project ID(s)

07061D-1

Project Recommended By David Somppi

Funding Source(s) Lead Hazard Control – Program Income

HOUSEHOLD INFORMATION

Household Size: 1	Income: Low Income	Location: Village of Orfordville
-------------------	--------------------	----------------------------------

ASSESSED VALUE INFORMATION

Land	\$ 21,900	Fair Market Value	\$ 129,900
Buildings	\$ 117,100	When Determined	2012
Total	\$ 139,000		

MORTGAGES OR LIENS

1. \$ 24,153	3. \$	TOTAL MORTGAGE(S) 40,428
2. \$ 16,275	4. \$	
Available Equity \$ 89,472	Is there 5% owner equity in the property? Yes <input checked="" type="checkbox"/> No <input type="checkbox"/>	

VERIFICATIONS

<input checked="" type="checkbox"/> Income	<input checked="" type="checkbox"/> Insurance	<input checked="" type="checkbox"/> Taxes	<input checked="" type="checkbox"/> Title and Mortgage	<input checked="" type="checkbox"/> Ownership
Disclosure of Potential Conflict of Interest		Yes <input type="checkbox"/>	None <input checked="" type="checkbox"/>	

SUMMARY OF PROPOSED WORK

Clearance and sample testing for work and property proposed for Village of Orfordville CDBG project 0002. State CDBG program administrators have stated it is highly desirable to conduct a lead hazard control clearance for all properties that receive CDBG funds in which painted surfaces are disturbed.

The funds will be made available in the form of a grant and will not require repayment.

Rehabilitation items included siding & windows.

Funding Source: Lead Hazard Control – Program Income 300.00
 Recommended Total Project Amount \$ 300.00

P&D COMMITTEE ACTION

APPROVE DENY P&D COMMITTEE Approved Total \$ _____

Signature of Planning & Development Committee Chair _____ Date _____

ROCK COUNTY PLANNING & DEVELOPMENT COMMITTEE
 REQUEST FOR COMMITTEE ACTION



Date: June 28, 2013

Project ID(s) 07062D-1

Project Recommended By David Somppi

Funding Source(s) Lead Hazard Control – Program Income

HOUSEHOLD INFORMATION

Household Size: 3	Income: Low Income	Location: City of Milton
-------------------	--------------------	--------------------------

ASSESSED VALUE INFORMATION

Land	\$ 36,200	Fair Market Value	\$ 105,100
Buildings	\$ 66,300	When Determined	2012
Total	\$ 102,500		

MORTGAGES OR LIENS

1. \$ 80,315	3. \$	TOTAL MORTGAGE(S)
2. \$ 8,615	4. \$	
Available Equity \$ 16,170	Is there 5% owner equity in the property? Yes <input checked="" type="checkbox"/> No <input type="checkbox"/>	

VERIFICATIONS

<input checked="" type="checkbox"/> Income	<input checked="" type="checkbox"/> Insurance	<input checked="" type="checkbox"/> Taxes	<input checked="" type="checkbox"/> Title and Mortgage	<input checked="" type="checkbox"/> Ownership
Disclosure of Potential Conflict of Interest Yes <input type="checkbox"/> None <input checked="" type="checkbox"/>				

SUMMARY OF PROPOSED WORK

Clearance and sample testing for work and property proposed for the City of Milton CDBG project 0004. State CDBG program administrators have stated it is highly desirable to conduct a lead hazard control clearance for all properties that receive CDBG funds in which painted surfaces are disturbed.

The funds will be made available in the form of a grant and will not require repayment.

Housing Rehabilitation items include windows and doors.

Funding Source: Lead Hazard Control – Program Income up to \$ 300.00

Recommended Total Project Amount \$ 300.00

P&D COMMITTEE ACTION

APPROVE DENY P&D Committee Approved Total \$ _____

Signature of Planning & Development Committee Chair _____ Date _____

**ROCK COUNTY PLANNING & DEVELOPMENT COMMITTEE
REQUEST FOR COMMITTEE ACTION**



Date: June 28, 2013

Project ID(s)

07063D-1

Project Recommended By David Somppi

Funding Source(s) Lead Hazard Control – Program Income

HOUSEHOLD INFORMATION

Household Size: 1	Income: Low Income	Location: City of Milton
-------------------	--------------------	--------------------------

ASSESSED VALUE INFORMATION

Land	\$ 30,000	Fair Market Value	\$ 78,900
Buildings	\$ 46,900	When Determined	2012
Total	\$ 76,900		

MORTGAGES OR LIENS

1. \$ 41,518	3. \$	TOTAL MORTGAGE(S) \$ 55,768
2. \$ 14,250	4. \$	
Available Equity \$ 22,122	Is there 5% owner equity in the property? Yes <input checked="" type="checkbox"/> No <input type="checkbox"/>	

VERIFICATIONS

<input checked="" type="checkbox"/> Income	<input checked="" type="checkbox"/> Insurance	<input checked="" type="checkbox"/> Taxes	<input checked="" type="checkbox"/> Title and Mortgage	<input checked="" type="checkbox"/> Ownership
Disclosure of Potential Conflict of Interest		Yes <input type="checkbox"/>	None <input checked="" type="checkbox"/>	

SUMMARY OF PROPOSED WORK

Clearance and sample testing for work and property proposed for the City of Milton CDBG project 0003. State CDBG program administrators have stated it is highly desirable to conduct a lead hazard control clearance for all properties that receive CDBG funds in which painted surfaces are disturbed.

The funds will be made available in the form of a grant and will not require repayment.

Housing Rehabilitation items include windows and doors.

Funding Source: Lead Hazard Control – Program Income \$ 300.00

Recommended Total Project Amount \$ 300.00

P&D COMMITTEE ACTION

APPROVE DENY P&D COMMITTEE Approved Total \$ _____

Signature of Planning & Development Committee Chair _____ Date _____