



PLANNING & DEVELOPMENT COMMITTEE  
THURSDAY, JANUARY 24, 2013 – 8:00 A.M.  
COURTHOUSE CONFERENCE CENTER - (2<sup>nd</sup> FL – EAST WING)  
ROCK COUNTY COURT HOUSE  
JANESVILLE, WI  
AGENDA

1. Call to Order
2. Adoption of Agenda
3. Minutes of Meeting held Thursday, January 10, 2013
4. Citizen Participation, Communications and Announcements
5. Code Administration & Enforcement
  - A. **Action Item:** Preliminary Land Division Approval
    - 2012 036 (Milton Township) Matthew Messner
    - 2012 045 (Magnolia Township) Michael & Gerene Krumwiedie Trust
    - 2012 048 (Fulton Township) Russell Gauss
    - 2012 049 (Turtle Township) Tom Straub
  - B. Information Item: 2012 Administrative Quarterly Report
6. Finance
  - A. **Action Item:** Department Bills/Encumbrances/Amendments/Transfers
7. Community Development
  - A. **Action Item:** Resolution Authorizing Submission of the 2013 Rock County Application For Lead Hazard Control Grant Funds
8. Planning Director's Report
  - County Engineer position
  - Farmland Preservation Plan
  - Water Quality Planning
  - Towns' Workshop in Early February
  - Edgerton Community Outreach Public Facilities Grant

- Shoreland Ordinance
- U.S. Housing and Urban Development Lead Hazard Control Grant Application Progress

9. Committee Reports

10. Adjournment

**Future Meetings/Work Sessions**

February 14, 2013 (8:00 AM)  
February 28 2013, 2013 (8:00 AM)  
March 14, 2013 (8:00 AM)  
March 28, 2013 (8:00 AM)  
April 11, 2013 (8:00 AM)



AGENCY USE ONLY

Application Number: 2012-036

Received By - Date (MM/DD/YYYY): 9-26-12

## PRELIMINARY MINOR LAND DIVISION – APPLICATION FORM

**\*\*PLEASE DO NOT COMPLETE THIS APPLICATION FORM UNTIL YOU HAVE READ THE ROCK COUNTY PRELIMINARY MINOR LAND DIVISION – APPLICATION FORM INFORMATION. PLEASE COMPLETE BOTH PAGES OF THIS FORM AND PREPARE A MAP CONTAINING ALL INFORMATION AS IDENTIFIED ON PAGE 2 OF THIS FORM.\*\***

- Applicant has contacted Town, Rock County Planning, Economic & Community Development Agency, and City(s)/Village (if land division is within Extra-Territorial Plat Approval Jurisdiction (ETJ) area) officials and these parties have determined land division is feasible:  Yes  No
- Land division is consistent with Town's Comprehensive Plan – Future Land Use Map:  Yes  No
- Land division area is located in a Farmland Preservation zoning district certified by the State of Wisconsin:  Yes  No  
If you answered Yes, proceed to 4. If you answered No, proceed to 5.
- Land division meets Town Base Farm Tract and any other applicable Farmland Preservation zoning district requirement:  Yes  No
- Land division will require a zoning change:  Yes  No

### APPLICANT INFORMATION

#### 6. LANDOWNER OR AUTHORIZED LANDOWNER REPRESENTATIVE

a. Name:	MATTHEW W MESSNER			Telephone:	201-6611	
Address:	8635 N. JOHN PAUL ROAD	City:	JANESVILLE	State:	WI	Zip: 53563
b. Name:				Telephone:		
Address:		City:		State:		Zip:

#### 7. AGENT (SURVEYOR AND DEVELOPER)

a. Surveyor name:	COMBS AND ASSOCIATES, INC			Telephone:	752-0575	
Address:	109 W. MILWAUKEE ST.	City:	JANESVILLE	State:	WI	Zip: 53548
b. Developer name:				Telephone:		
Address:		City:		State:		Zip:

8. Identify the individual from 6. or 7. that will serve as the primary contact:  6a.  6b.  7a.  7b.

### LAND DIVISION INFORMATION

9. Reason for land division:  Sale/ownership transfer  Farm consolidation  Refinance  Other:

10. Land division area location:	Town of MILTON	SE 1/4 of NW 1/4
	Section 22	Tax parcel number(s) - 6-13-177.1

11. Land division area is located within the Extra-Territorial Plat Approval Jurisdiction (ETJ) Area of a City(s)/Village:  Yes  No  
If Yes, identify: City(s)/Village of MILTON

12. Land division area is located adjacent to (check all that apply):  
 Local/Town road  County highway  State highway  U.S. highway

13. Landowner's contiguous property area (Square feet or acres): 12.67 ACRES ml	14. Land division area (Square feet or acres): 12.67 ACRES ml	15. Current zoning of land division area: A-2 & RR
16. Number of new/additional lots created by land division: 1	17. Future zoning of new/additional lot(s) created by land division: RR	18. Future zoning of parent lot: A-2

19. Covenants or restrictions will be placed on the land division area:  Yes  No  
If Yes, identify covenants or restrictions:

20. A residential building is currently located in the land division area:  Yes  No  
If Yes, the building utilizes a:  Private onsite wastewater treatment system  Public sanitary sewer system

21. Public improvement construction proposal/plan will be submitted by (mm/dd/yyyy):

22. Public improvement construction will begin on (mm/dd/yyyy):

### APPLICANT STATEMENT AND SIGNATURE

I, as the undersigned, am a landowner applying for a minor land division in unincorporated Rock County, or am serving as the primary contact for said landowner. I do hereby verify that I have reviewed the ROCK COUNTY PRELIMINARY MINOR LAND DIVISION – APPLICATION FORM INFORMATION, reviewed and completed this application form, and submitted all information as required per said documents, and that all information is correct, accurate, and true to the best of my knowledge and belief, with all information accessible to me. These statements are being made to induce official action on the part of Rock County, its agents, employees, and officials.

LANDOWNER/PRIMARY CONTACT SIGNATURE: Ralph J. White DATE: 9/25/12



APPLICATION CHECKLIST			Yes	No	Comment
1. Have you included a map clearly marked "PRELIMINARY PLAT OF SURVEY OR CERTIFIED SURVEY MAP", identifying the land division area and containing all of the following information?	<input checked="" type="checkbox"/>	<input type="checkbox"/>			
a. Location of the land division area by section, township, and range:	<input checked="" type="checkbox"/>	<input type="checkbox"/>			
b. Approximate location and dimension of all EXISTING streets and property lines, including name and ownership (if applicable), in and adjacent to the land division area:	<input checked="" type="checkbox"/>	<input type="checkbox"/>			
c. EXISTING/PROPOSED County, Town, and City/Village (if applicable) zoning designations of all EXISTING/PROPOSED lot(s) and outlot(s), in and adjacent to the land division area:	<input checked="" type="checkbox"/>	<input type="checkbox"/>			
d. Approximate location and dimension of all PROPOSED lot(s), outlot(s) and blocks(s), numbered for reference, in the land division area:	<input checked="" type="checkbox"/>	<input type="checkbox"/>			
e. Indication of all PROPOSED lot(s) and outlot(s) use if other than single-family residential, in the land division area:	<input checked="" type="checkbox"/>	<input type="checkbox"/>			
f. Distance from all PROPOSED lot(s) and outlot(s) point of beginning to section corner or quarter corner, in the land division area:	<input checked="" type="checkbox"/>	<input type="checkbox"/>			
g. Approximate location, dimension (if applicable), and name (if applicable) of all of the following, whether EXISTING or PROPOSED, in the land division area:	<input type="checkbox"/>	<input type="checkbox"/>			
(1) Buildings:	<input checked="" type="checkbox"/>	<input type="checkbox"/>			
(2) Streets, alleys, and public ways:	<input checked="" type="checkbox"/>	<input type="checkbox"/>			
(3) Driveways:	<input checked="" type="checkbox"/>	<input type="checkbox"/>			
(4) Rail lines:	<input type="checkbox"/>	<input checked="" type="checkbox"/>	NONE		
(5) Private water wells or water supply systems:	<input checked="" type="checkbox"/>	<input type="checkbox"/>			
(6) Private onsite wastewater treatment systems or public sanitary sewer systems:	<input checked="" type="checkbox"/>	<input type="checkbox"/>			
(7) Any other public utilities:	<input checked="" type="checkbox"/>	<input type="checkbox"/>	BUILDINGS HAVE UTILITY SERVICES		
(8) Easements (Utility, drainageway, pedestrian way, etc.):	<input type="checkbox"/>	<input checked="" type="checkbox"/>	NONE PROPOSED		
(9) Vegetative land cover type:	<input checked="" type="checkbox"/>	<input type="checkbox"/>	SEE AIR PHOTO		
(10) Environmentally sensitive areas (Floodplain, steep slope, etc.):	<input checked="" type="checkbox"/>	<input type="checkbox"/>	GIS MAPS INDICATE KETTLE AT NW CORNER		
(11) Productive agricultural soils, cultural resources, and woodlands:	<input checked="" type="checkbox"/>	<input type="checkbox"/>			
(12) Surface water features:	<input type="checkbox"/>	<input checked="" type="checkbox"/>	NONE		
(13) Drainageways:	<input type="checkbox"/>	<input checked="" type="checkbox"/>	NONE		
(14) Detention or retention areas:	<input type="checkbox"/>	<input checked="" type="checkbox"/>	NONE		
(15) Cemeteries:	<input type="checkbox"/>	<input checked="" type="checkbox"/>	NONE		
(16) Bridges/culverts:	<input type="checkbox"/>	<input checked="" type="checkbox"/>	NONE		
(17) Rock outcroppings:	<input type="checkbox"/>	<input checked="" type="checkbox"/>	NONE		
h. Approximate location, dimension, name (if applicable), and purpose of all dedicated public parks or outdoor recreation lands, or any other public or private reservation, including any conditions, in the land division area:	<input type="checkbox"/>	<input checked="" type="checkbox"/>	NONE		
i. Preliminary concept for connection with existing public sanitary sewer and water supply system or an alternative means of providing water supply and treatment and disposal of sewage, in the land division area:	<input type="checkbox"/>	<input checked="" type="checkbox"/>	NONE		
j. Preliminary concept for collecting and discharging stormwater, in the land division area:	<input type="checkbox"/>	<input checked="" type="checkbox"/>	NONE		
k. Scale, north arrow, and date of creation:	<input checked="" type="checkbox"/>	<input type="checkbox"/>			
l. Any other information required by the Agency:	<input type="checkbox"/>	<input checked="" type="checkbox"/>	NOTHING REQUESTED		
2. Has the map been prepared at a scale not to exceed two hundred (200) feet to the inch, with the map pages numbered in sequence if more than one (1) page is required, and total map pages identified on each page?	<input checked="" type="checkbox"/>	<input type="checkbox"/>			
3. Has the map been prepared by a land surveyor licensed in Wisconsin?	<input checked="" type="checkbox"/>	<input type="checkbox"/>			
4. Have you provided all required application form information and has the required party signed this application form?	<input checked="" type="checkbox"/>	<input type="checkbox"/>			
5. Have you included a hard copy of this application form and the map, an electronic copy of the map in a format compatible with the Agency's Geographic Information System (GIS), and the application fee?	<input checked="" type="checkbox"/>	<input type="checkbox"/>			

THANK YOU FOR COMPLETING THE ROCK COUNTY PRELIMINARY MINOR LAND DIVISION -- APPLICATION FORM.

PLEASE SEND VIA POSTAL MAIL, OR HAND-DELIVER, THIS FORM, A HARD COPY AND ELECTRONIC COPY OF THE PRELIMINARY MAP, AND THE APPLICATION FEE TO:

ROCK COUNTY PLANNING, ECONOMIC & COMMUNITY DEVELOPMENT AGENCY  
 51 N. MAIN ST.  
 JANESVILLE, WI 53545



# PRELIMINARY CERTIFIED SURVEY MAP

LOCATED IN THE SE 1/4 OF THE NW 1/4 OF SECTION 22, T.4N., R.13E. OF THE 4TH P.M., TOWN OF MILTON, ROCK COUNTY, WISCONSIN.

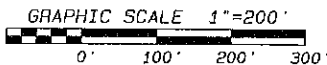
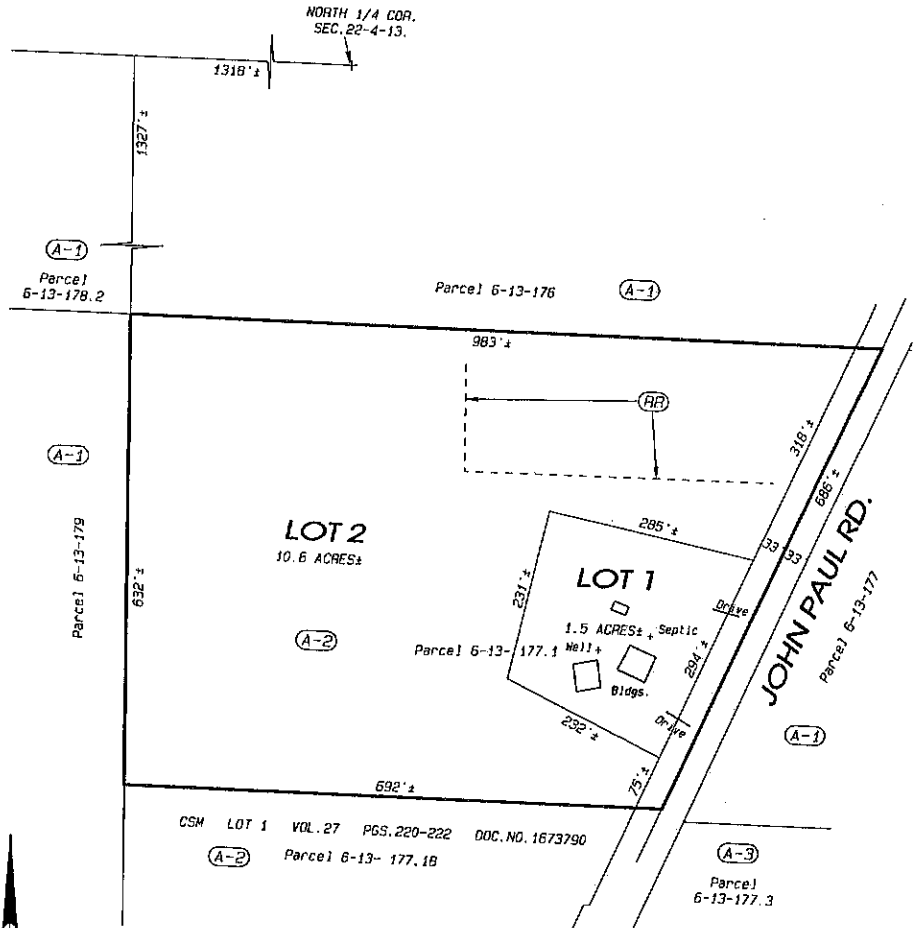

**LEGEND:**

(RR) EXISTING ZONING



DATE: SEPTEMBER 25, 2012

**NOTES:**

THIS MAP IS SUBJECT TO ANY AND ALL EASEMENTS AND AGREEMENTS, RECORDED AND UNRECORDED.

THE BASIS OF BEARINGS IS ASSUMED.

Project No. 112-261 For: MESSNER

**Combs & Associates**

- LAND SURVEYING
- LAND PLANNING
- CIVIL ENGINEERING

109 W. Milwaukee St.  
Janesville, WI 53548  
www.combsurvey.com

tel: 608 752-0575  
fax: 608 752-0534



## PRELIMINARY MINOR LAND DIVISION – APPLICATION: REVIEW, RECOMMENDATION, AND ACTION FORM

### AGENCY REVIEW

1. Applicant has contacted Town, Rock County Planning and Development Agency, and City(s)/Village (if applicable) officials and these parties have determined land division is feasible:  Yes  No
2. Land division is consistent with Town's Comprehensive Plan – Future Land Use Map:  Yes  No
3. Land division is located in a Farmland Preservation zoning district certified by the State of Wisconsin:  Yes  No  
If you answered Yes, proceed to 4. If you answered No, proceed to 5.
4. Land division meets Town Base Farm Tract and any other applicable Farmland Preservation zoning district requirement:  Yes  No
5. Land division is in an Agricultural Resources Priority Area, per the Rock County Farmland Preservation Plan:  Yes  No
6. Land division will require a zoning change:  Yes  No
7. Preliminary minor land division application is complete:  Yes  No

If you answered Yes to 7., proceed to 9. If you answered No to 7., indicate the missing information below, 7a. – 7e. After all missing information is supplied, proceed to 8. An Agency recommendation (10.) will not be provided until all missing information has been supplied by the applicant.

	Missing Information
<b>7a.</b> A map clearly marked "PRELIMINARY PLAT OF SURVEY OR CERTIFIED SURVEY MAP", identifying the land division area and containing all of the following information:	<input type="checkbox"/>
<b>a.</b> Location of the land division area by section, township, and range:	<input type="checkbox"/>
<b>b.</b> Approximate location and dimension of all EXISTING streets and property lines, including name and ownership (if applicable), in and adjacent to the land division area:	<input type="checkbox"/>
<b>c.</b> EXISTING/PROPOSED County, Town, and City/Village (if applicable) zoning designations of all EXISTING/PROPOSED lot(s) and outlot(s), in and adjacent to the land division area:	<input type="checkbox"/>
<b>d.</b> Approximate location and dimension of all EXISTING/PROPOSED lot(s), outlot(s), and block(s), numbered for reference, in the land division area:	<input type="checkbox"/>
<b>e.</b> Indication of all PROPOSED lot(s) and outlot(s) use if other than single-family residential, in the land division area:	<input type="checkbox"/>
<b>f.</b> Distance from all PROPOSED lot(s) and outlot(s) point of beginning to section corner or quarter corner, in the land division area:	<input type="checkbox"/>
<b>g.</b> Approximate location, dimension and name (if applicable) of all of the following, whether EXISTING or PROPOSED, in the land division area:	<input type="checkbox"/>
(1) Buildings:	<input type="checkbox"/>
(2) Streets, alleys, and public ways:	<input type="checkbox"/>
(3) Driveways:	<input type="checkbox"/>
(4) Rail lines:	<input type="checkbox"/>
(5) Private water wells or water supply systems:	<input type="checkbox"/>
(6) Private onsite wastewater treatment systems or public sanitary sewer systems:	<input type="checkbox"/>
(7) Any other public utilities:	<input type="checkbox"/>
(8) Easements (Utility, drainageway, pedestrian way, etc.):	<input type="checkbox"/>
(9) Vegetative land cover type:	<input type="checkbox"/>
(10) Environmentally sensitive areas (Floodplain, steep slope, etc.):	<input type="checkbox"/>
(11) Productive agricultural soils, cultural resources, and woodlands:	<input type="checkbox"/>
(12) Surface water features:	<input type="checkbox"/>
(13) Drainageways:	<input type="checkbox"/>
(14) Detention or retention areas:	<input type="checkbox"/>
(15) Cemeteries:	<input type="checkbox"/>
(16) Bridges/culverts:	<input type="checkbox"/>
(17) Rock outcroppings:	<input type="checkbox"/>
<b>h.</b> Approximate location, dimension, name (if applicable), and purpose of all dedicated public parks or outdoor recreation lands, or any other public or private reservation, including any conditions, in the land division area:	<input type="checkbox"/>
<b>i.</b> Preliminary concept for connection with existing public sanitary sewer and water supply system or an alternative means of providing water supply and treatment and disposal of sewage, in the land division area:	<input type="checkbox"/>
<b>j.</b> Preliminary concept for collecting and discharging stormwater in the land division area:	<input type="checkbox"/>

4

**AGENCY RECOMMENDATION**

11. If you answered **Approve With Conditions** to 10., list conditions:

3. Show septic and well location for existing structures on Lot 1.

4. Note on Final Map: "Since Lot 1 contains exiting buildings which use an existing private sewage system no soil evaluation on the lot

5. was required at the time of this survey. However, soils on the lot maybe restrictive to the replacement of the existing system."

6. Final CSM to be submitted to and approved by the Planning and Development Agency on or before 1/24, 2019

7. Certified Survey Maps that are subject to local approval must be recorded within 6 months of their last approval and 24 months of the first approval.

8.

9.

10.

12. Agency recommendation rationale and findings of fact:

**TOWN ACTION**

14. If you answered **Approve With Conditions** to 13., list conditions:

3.

4.

5.

6.

7.

8.

9.

10.

15. Town action rationale and findings of fact:

**ROCK COUNTY PLANNING AND DEVELOPMENT COMMITTEE ACTION**

17. If you answered **Approve With Conditions** to 16., list conditions:

3.

4.

5.

6.

7.

8.

9.

10.

18. Committee action rationale and findings of fact:



AGENCY REVIEW	
	Missing Information
k. Scale, north arrow, and date of creation:	<input type="checkbox"/>
l. Any other information required by the Agency:	<input type="checkbox"/>
7b. Map prepared at a scale not to exceed two hundred (200) feet to the inch, with the map pages numbered in sequence if more than one (1) page is required, and total map pages identified on each page:	<input type="checkbox"/>
7c. Map prepared by a land surveyor licensed in Wisconsin:	<input type="checkbox"/>
7d. All required application form information and required party's signature on the application form:	<input type="checkbox"/>
7e. A hard copy of the application form and the map, an electronic copy of the map in a format compatible with the Agency's Geographic Information System (GIS), and application fee:	<input type="checkbox"/>
8. Preliminary minor land division application is complete:	<input checked="" type="checkbox"/> Yes
9. Preliminary minor land division application has been provided to other reviewing parties for review and comment, and if these parties have comments, said comments have been provided to the Agency: <input checked="" type="checkbox"/> Yes <input type="checkbox"/> No If you answered No, the application must be provided to other reviewing parties before completing any further sections of this form.	

AGENCY RECOMMENDATION	
10. Agency recommendation: <input type="checkbox"/> Approve <input checked="" type="checkbox"/> Approve With Conditions <input type="checkbox"/> Deny	
11. If you answered Approve With Conditions to 10., list conditions (Use additional sheet (2a) if necessary):	
1. 33' 1/2 ROW at the discretion of the Town of Milton.	
2. Acceptable soil and site evaluation received on Lot 2	
3. Existing structures shall meet setback regulations	
12. Agency recommendation rationale and findings of fact (Use additional sheet (2a) if necessary):	
AGENCY SIGNATURE: <u>Colin M. Brynes</u> TITLE: <u>Administrator - Rock County Planning, Economic &amp; Community Development Agency</u>	DATE: <u>10/5/2012</u>

TOWN ACTION	
13. Town action: <input checked="" type="checkbox"/> Approve <input type="checkbox"/> Approve With Conditions <input type="checkbox"/> Deny	
14. If you answered Approve With Conditions to 13., list conditions (Use additional sheet (2a) if necessary):	
1.	
2.	
3.	
15. Town action rationale and findings of fact (Use additional sheet (2a) if necessary):	
TOWN SIGNATURE: _____ TITLE: _____	DATE: _____

PLEASE RETURN THIS FORM, VIA POSTAL MAIL OR EMAIL, TO:

ROCK COUNTY PLANNING, ECONOMIC & COMMUNITY DEVELOPMENT AGENCY  
 51 N. MAIN ST.  
 JANESVILLE, WI 53545  
 EMAIL: BRYNES@CO.ROCK.WI.US

ROCK COUNTY PLANNING AND DEVELOPMENT COMMITTEE ACTION	
16. Committee action: <input type="checkbox"/> Approve <input checked="" type="checkbox"/> Approve With Conditions <input type="checkbox"/> Deny	
17. If you answered Approve With Conditions to 16., list conditions (Use additional sheet (2a) if necessary):	
1.	
2.	
3.	
18. Committee action rationale and findings of fact (Use additional sheet (2a) if necessary):	
COMMITTEE SIGNATURE: _____ TITLE: <u>Chair – Rock County Planning &amp; Development Committee</u>	DATE: _____

6





AGENCY USE ONLY

Application Number: 2012-045

Received By - Date  
(MM/DD/YYYY): 12-4-12

## PRELIMINARY MINOR LAND DIVISION – APPLICATION FORM

\*\*PLEASE DO NOT COMPLETE THIS APPLICATION FORM UNTIL YOU HAVE READ THE *ROCK COUNTY PRELIMINARY MINOR LAND DIVISION – APPLICATION FORM INFORMATION*. PLEASE COMPLETE BOTH PAGES OF THIS FORM AND PREPARE A MAP CONTAINING ALL INFORMATION AS IDENTIFIED ON PAGE 2 OF THIS FORM.\*\*

1. Applicant has contacted Town, Rock County Planning, Economic & Community Development Agency, and City(s)/Village (if land division is within Extra-Territorial Plat Approval Jurisdiction (ETJ) area) officials and these parties have determined land division is feasible:  Yes  No
2. Land division is consistent with Town's Comprehensive Plan – Future Land Use Map:  Yes  No
3. Land division area is located in a Farmland Preservation zoning district certified by the State of Wisconsin:  Yes  No  
If you answered Yes, proceed to 4. If you answered No, proceed to 5.
4. Land division meets Town Base Farm Tract and any other applicable Farmland Preservation zoning district requirement:  Yes  No
5. Land division will require a zoning change:  Yes  No

### APPLICANT INFORMATION

6. LANDOWNER OR AUTHORIZED LANDOWNER REPRESENTATIVE

a. Name:	MICHAEL & GERENE KRUMWIEDE TRUST			Telephone:	876-6821	
Address:	340 N. STATE ROAD 213	City:	BRODHEAD	State:	WI	Zip: 53520
b. Name:				Telephone:		
Address:		City:		State:		Zip:

7. AGENT (SURVEYOR AND DEVELOPER)

a. Surveyor name:	COMBS AND ASSOCIATES, INC.			Telephone:	752-0575	
Address:	1409 W. MILWAUKEE ST.	City:	JANESVILLE	State:	WI	Zip: 53548
b. Developer name:				Telephone:		
Address:		City:		State:		Zip:

8. Identify the individual from 6. or 7. that will serve as the primary contact:  6a.  6b.  7a.  7b.

### LAND DIVISION INFORMATION

9. Reason for land division:  Sale/ownership transfer  Farm consolidation  Refinance  Other: CREATING LOT FOR SON.

10. Land division area location: 

Town of MAGNOLIA	NE 1/4 of SE 1/4
Section 27	Tax parcel number(s) - 6-12-233

11. Land division area is located within the Extra-Territorial Plat Approval Jurisdiction (ETJ) Area of a City(s)/Village:  Yes  No If Yes, identify: City(s)/Village of

12. Land division area is located adjacent to (check all that apply):  
 Local/Town road  County highway  State highway  U.S. highway

13. Landowner's contiguous property area (Square feet or acres): 80 ACRES ML	14. Land division area (Square feet or acres): 3.4 ACRES ML	15. Current zoning of land division area: A-1
16. Number of new/additional lots created by land division: ONE	17. Future zoning of new/additional lot(s) created by land division: A-3	18. Future zoning of parent lot: A-1

19. Covenants or restrictions will be placed on the land division area:  Yes  No  
If Yes, identify covenants or restrictions:

20. A residential building is currently located in the land division area:  Yes  No  
If Yes, the building utilizes a:  Private onsite wastewater treatment system  Public sanitary sewer system

21. Public improvement construction proposal/plan will be submitted by (mm/dd/yyyy): NONE

22. Public improvement construction will begin on (mm/dd/yyyy):

### APPLICANT STATEMENT AND SIGNATURE

I, as the undersigned, am a landowner applying for a minor land division in unincorporated Rock County, or am serving as the primary contact for said landowner. I do hereby verify that I have reviewed the *ROCK COUNTY PRELIMINARY MINOR LAND DIVISION – APPLICATION FORM INFORMATION*, reviewed and completed this application form, and submitted all information as required per said documents, and that all information is correct, accurate, and true to the best of my knowledge and belief, with all information accessible to me. These statements are being made to induce official action on the part of Rock County, its agents, employees, and officials.

LANDOWNER/PRIMARY CONTACT SIGNATURE: *St. Ludy* DATE: 12-3-12



APPLICATION CHECKLIST			
	Yes	No	Comment
1. Have you included a map clearly marked "PRELIMINARY PLAT OF SURVEY OR CERTIFIED SURVEY MAP", identifying the land division area and containing all of the following information?	<input checked="" type="checkbox"/>	<input type="checkbox"/>	
a. Location of the land division area by section, township, and range:	<input checked="" type="checkbox"/>	<input type="checkbox"/>	
b. Approximate location and dimension of all EXISTING streets and property lines, including name and ownership (if applicable), in and adjacent to the land division area:	<input checked="" type="checkbox"/>	<input type="checkbox"/>	
c. EXISTING/PROPOSED County, Town, and City/Village (if applicable) zoning designations of all EXISTING/PROPOSED lot(s) and outlot(s), in and adjacent to the land division area:	<input checked="" type="checkbox"/>	<input type="checkbox"/>	
d. Approximate location and dimension of all PROPOSED lot(s), outlot(s) and blocks(s), numbered for reference, in the land division area:	<input checked="" type="checkbox"/>	<input type="checkbox"/>	
e. Indication of all PROPOSED lot(s) and outlot(s) use if other than single-family residential, in the land division area:	<input checked="" type="checkbox"/>	<input type="checkbox"/>	
f. Distance from all PROPOSED lot(s) and outlot(s) point of beginning to section corner or quarter corner, in the land division area:	<input checked="" type="checkbox"/>	<input type="checkbox"/>	
g. Approximate location, dimension (if applicable), and name (if applicable) of all of the following, whether EXISTING or PROPOSED, in the land division area:	<input type="checkbox"/>	<input type="checkbox"/>	
(1) Buildings:	<input type="checkbox"/>	<input checked="" type="checkbox"/>	NONE
(2) Streets, alleys, and public ways:	<input checked="" type="checkbox"/>	<input type="checkbox"/>	
(3) Driveways:	<input checked="" type="checkbox"/>	<input type="checkbox"/>	
(4) Rail lines:	<input type="checkbox"/>	<input checked="" type="checkbox"/>	NONE
(5) Private water wells or water supply systems:	<input type="checkbox"/>	<input checked="" type="checkbox"/>	NONE
(6) Private onsite wastewater treatment systems or public sanitary sewer systems:	<input type="checkbox"/>	<input checked="" type="checkbox"/>	NONE
(7) Any other public utilities:	<input type="checkbox"/>	<input checked="" type="checkbox"/>	NONE
(8) Easements (Utility, drainageway, pedestrian way, etc.):	<input type="checkbox"/>	<input checked="" type="checkbox"/>	NONE PROPOSED
(9) Vegetative land cover type:	<input checked="" type="checkbox"/>	<input type="checkbox"/>	SEE AIR PHOTO
(10) Environmentally sensitive areas (Floodplain, steep slope, etc.):	<input checked="" type="checkbox"/>	<input type="checkbox"/>	GIS INDICATES BEDROCK
(11) Productive agricultural soils, cultural resources, and woodlands:	<input type="checkbox"/>	<input checked="" type="checkbox"/>	NONE
(12) Surface water features:	<input type="checkbox"/>	<input checked="" type="checkbox"/>	NONE
(13) Drainageways:	<input type="checkbox"/>	<input checked="" type="checkbox"/>	NONE
(14) Detention or retention areas:	<input type="checkbox"/>	<input checked="" type="checkbox"/>	NONE
(15) Cemeteries:	<input type="checkbox"/>	<input checked="" type="checkbox"/>	NONE
(16) Bridges/culverts:	<input type="checkbox"/>	<input checked="" type="checkbox"/>	NONE
(17) Rock outcroppings:	<input type="checkbox"/>	<input type="checkbox"/>	GIS INDICATED BEDROCK
h. Approximate location, dimension, name (if applicable), and purpose of all dedicated public parks or outdoor recreation lands, or any other public or private reservation, including any conditions, in the land division area:	<input type="checkbox"/>	<input checked="" type="checkbox"/>	NONE
i. Preliminary concept for connection with existing public sanitary sewer and water supply system or an alternative means of providing water supply and treatment and disposal of sewage, in the land division area:	<input type="checkbox"/>	<input checked="" type="checkbox"/>	NONE
j. Preliminary concept for collecting and discharging stormwater, in the land division area:	<input type="checkbox"/>	<input checked="" type="checkbox"/>	NONE
k. Scale, north arrow, and date of creation:	<input checked="" type="checkbox"/>	<input type="checkbox"/>	
l. Any other information required by the Agency:	<input checked="" type="checkbox"/>	<input type="checkbox"/>	NOTHING REQUESTED
2. Has the map been prepared at a scale not to exceed two hundred (200) feet to the inch, with the map pages numbered in sequence if more than one (1) page is required, and total map pages identified on each page?	<input checked="" type="checkbox"/>	<input type="checkbox"/>	
3. Has the map been prepared by a land surveyor licensed in Wisconsin?	<input checked="" type="checkbox"/>	<input type="checkbox"/>	
4. Have you provided all required application form information and has the required party signed this application form?	<input checked="" type="checkbox"/>	<input type="checkbox"/>	
5. Have you included a hard copy of this application form and the map, an electronic copy of the map in a format compatible with the Agency's Geographic Information System (GIS), and the application fee?	<input checked="" type="checkbox"/>	<input type="checkbox"/>	

THANK YOU FOR COMPLETING THE ROCK COUNTY PRELIMINARY MINOR LAND DIVISION – APPLICATION FORM.

PLEASE SEND VIA POSTAL MAIL, OR HAND-DELIVER, THIS FORM,  
A HARD COPY AND ELECTRONIC COPY OF THE PRELIMINARY MAP, AND THE APPLICATION FEE TO:

ROCK COUNTY PLANNING, ECONOMIC & COMMUNITY DEVELOPMENT AGENCY  
51 N. MAIN ST.  
JANESVILLE, WI 53545



# PRELIMINARY CERTIFIED SURVEY MAP

LOCATED IN THE NE 1/4 OF THE SE 1/4 OF SECTION 27, T.3N., R.10E. OF THE 4TH P.M., TOWN OF MAGNOLIA, ROCK COUNTY, WISCONSIN.

NOTE: THIS PROPOSED LOT IS IN THE LOCATION OF WHERE A SET OF BUILDINGS USED TO BE AND IS FOR THE SON OF THE CURRENT LANDOWNER.

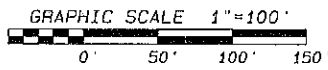

EAST 1/4 CORNER  
OF SECTION 27-3-10.

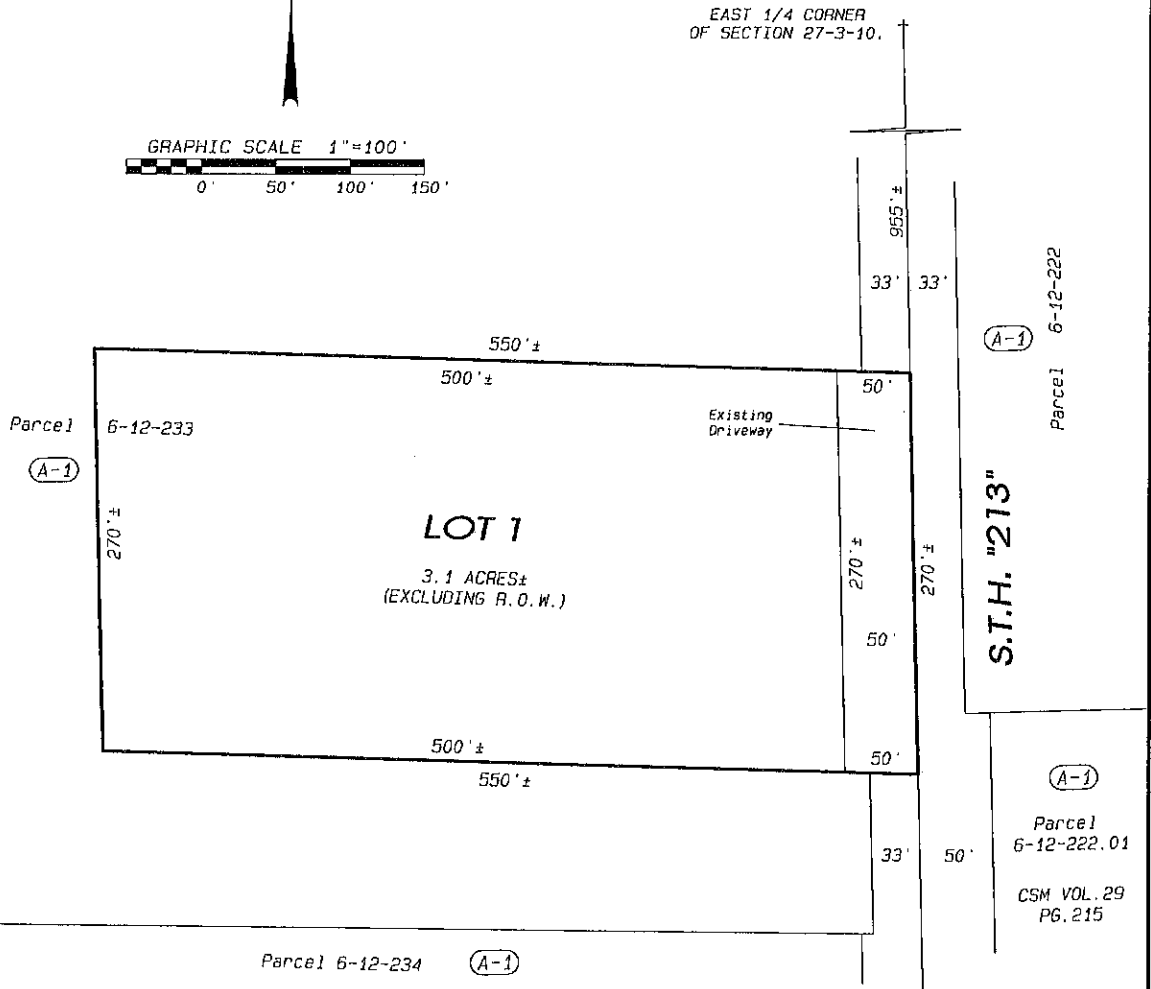

NOTES:

THIS MAP IS SUBJECT TO ANY AND ALL EASEMENTS AND AGREEMENTS, RECORDED AND UNRECORDED.

THE BASIS OF BEARINGS IS ASSUMED.

Project No. 112 - 314 For: KRUMWIEDE

DATE: NOVEMBER 2, 2012

**Combs & Associates**

- LAND SURVEYING
- LAND PLANNING
- CIVIL ENGINEERING

109 W. Milwaukee St.  
Janesville, WI 53548  
www.combsurvey.com

tel: 608 752-0575  
fax: 608 752-0534



# PRELIMINARY MINOR LAND DIVISION – APPLICATION: REVIEW, RECOMMENDATION, AND ACTION FORM

## AGENCY REVIEW

1. Applicant has contacted Town, Rock County Planning and Development Agency, and City(s)/Village (if applicable) officials and these parties have determined land division is feasible:  Yes  No
  2. Land division is consistent with Town's Comprehensive Plan – Future Land Use Map:  Yes  No
  3. Land division is located in a Farmland Preservation zoning district certified by the State of Wisconsin:  Yes  No  
If you answered Yes, proceed to 4. If you answered No, proceed to 5.
  4. Land division meets Town Base Farm Tract and any other applicable Farmland Preservation zoning district requirement:  Yes  No
  5. Land division is in an Agricultural Resources Priority Area, per the *Rock County Farmland Preservation Plan*:  Yes  No
  6. Land division will require a zoning change:  Yes  No
  7. Preliminary minor land division application is complete:  Yes  No
- If you answered Yes to 7., proceed to 9. If you answered No to 7., indicate the missing information below, 7a. -- 7e. After all missing information is supplied, proceed to 8. An Agency recommendation (10.) will not be provided until all missing information has been supplied by the applicant.

	Missing Information
7a. A map clearly marked "PRELIMINARY PLAT OF SURVEY OR CERTIFIED SURVEY MAP", identifying the land division area and containing all of the following information:	<input type="checkbox"/>
a. Location of the land division area by section, township, and range:	<input type="checkbox"/>
b. Approximate location and dimension of all EXISTING streets and property lines, including name and ownership (if applicable), in and adjacent to the land division area:	<input type="checkbox"/>
c. EXISTING/PROPOSED County, Town, and City/Village (if applicable) zoning designations of all EXISTING/PROPOSED lot(s) and outlot(s), in and adjacent to the land division area:	<input type="checkbox"/>
d. Approximate location and dimension of all EXISTING/PROPOSED lot(s), outlot(s), and block(s), numbered for reference, in the land division area:	<input type="checkbox"/>
e. Indication of all PROPOSED lot(s) and outlot(s) use if other than single-family residential, in the land division area:	<input type="checkbox"/>
f. Distance from all PROPOSED lot(s) and outlot(s) point of beginning to section corner or quarter corner, in the land division area:	<input type="checkbox"/>
g. Approximate location, dimension and name (if applicable) of all of the following, whether EXISTING or PROPOSED, in the land division area:	<input type="checkbox"/>
(1) Buildings:	<input type="checkbox"/>
(2) Streets, alleys, and public ways:	<input type="checkbox"/>
(3) Driveways:	<input type="checkbox"/>
(4) Rail lines:	<input type="checkbox"/>
(5) Private water wells or water supply systems:	<input type="checkbox"/>
(6) Private onsite wastewater treatment systems or public sanitary sewer systems:	<input type="checkbox"/>
(7) Any other public utilities:	<input type="checkbox"/>
(8) Easements (Utility, drainageway, pedestrian way, etc.):	<input type="checkbox"/>
(9) Vegetative land cover type:	<input type="checkbox"/>
(10) Environmentally sensitive areas (Floodplain, steep slope, etc.):	<input type="checkbox"/>
(11) Productive agricultural soils, cultural resources, and woodlands:	<input type="checkbox"/>
(12) Surface water features:	<input type="checkbox"/>
(13) Drainageways:	<input type="checkbox"/>
(14) Detention or retention areas:	<input type="checkbox"/>
(15) Cemeteries:	<input type="checkbox"/>
(16) Bridges/culverts:	<input type="checkbox"/>
(17) Rock outcroppings:	<input type="checkbox"/>
h. Approximate location, dimension, name (if applicable), and purpose of all dedicated public parks or outdoor recreation lands, or any other public or private reservation, including any conditions, in the land division area:	<input type="checkbox"/>
i. Preliminary concept for connection with existing public sanitary sewer and water supply system or an alternative means of providing water supply and treatment and disposal of sewage, in the land division area:	<input type="checkbox"/>
j. Preliminary concept for collecting and discharging stormwater in the land division area:	<input type="checkbox"/>

16

AGENCY REVIEW	
	Missing Information
k. Scale, north arrow, and date of creation:	<input type="checkbox"/>
l. Any other information required by the Agency:	<input type="checkbox"/>
7b. Map prepared at a scale not to exceed two hundred (200) feet to the inch, with the map pages numbered in sequence if more than one (1) page is required, and total map pages identified on each page:	<input type="checkbox"/>
7c. Map prepared by a land surveyor licensed in Wisconsin:	<input type="checkbox"/>
7d. All required application form information and required party's signature on the application form:	<input type="checkbox"/>
7e. A hard copy of the application form and the map, an electronic copy of the map in a format compatible with the Agency's Geographic Information System (GIS), and application fee:	<input type="checkbox"/>
8. Preliminary minor land division application is complete:	<input checked="" type="checkbox"/> Yes
9. Preliminary minor land division application has been provided to other reviewing parties for review and comment, and if these parties have comments, said comments have been provided to the Agency: <input checked="" type="checkbox"/> Yes <input type="checkbox"/> No If you answered No, the application must be provided to other reviewing parties before completing any further sections of this form.	

AGENCY RECOMMENDATION	
10. Agency recommendation: <input type="checkbox"/> Approve <input checked="" type="checkbox"/> Approve With Conditions <input type="checkbox"/> Deny	
11. If you answered Approve With Conditions to 10., list conditions (Use additional sheet (2a) if necessary):	
1. Dedicate a 50' 1/2 ROW along N. State Road 213.	
2. Acceptable Soil and Site evaluation report received on Lot 1 and Special Building Conditions put on lot and/or	
3. pre-planned as needed after review of report data.	
12. Agency recommendation rationale and findings of fact (Use additional sheet (2a) if necessary):	
AGENCY SIGNATURE: <u>Colin M. Brynes</u>	DATE: <u>10/21/2012</u>
TITLE: <u>Administrator - Rock County Planning, Economic &amp; Community Development Agency</u>	

TOWN ACTION	
13. Town action: <input checked="" type="checkbox"/> Approve <input type="checkbox"/> Approve With Conditions <input type="checkbox"/> Deny	
14. If you answered Approve With Conditions to 13., list conditions (Use additional sheet (2a) if necessary):	
1.	
2.	
3.	
15. Town action rationale and findings of fact (Use additional sheet (2a) if necessary):	
TOWN SIGNATURE: _____	DATE: _____
TITLE: _____	

PLEASE RETURN THIS FORM, VIA POSTAL MAIL OR EMAIL, TO:

ROCK COUNTY PLANNING, ECONOMIC & COMMUNITY DEVELOPMENT AGENCY  
51 N. MAIN ST.  
JANESVILLE, WI 53545  
EMAIL: BRYNES@CO.ROCK.WI.US

ROCK COUNTY PLANNING AND DEVELOPMENT COMMITTEE ACTION	
16. Committee action: <input type="checkbox"/> Approve <input checked="" type="checkbox"/> Approve With Conditions <input type="checkbox"/> Deny	
17. If you answered Approve With Conditions to 16., list conditions (Use additional sheet (2a) if necessary):	
1.	
2.	
3.	
18. Committee action rationale and findings of fact (Use additional sheet (2a) if necessary):	
COMMITTEE SIGNATURE: _____	DATE: _____
TITLE: <u>Chair - Rock County Planning &amp; Development Committee</u>	



**AGENCY RECOMMENDATION**

11. If you answered **Approve With Conditions** to 10., list conditions:

- 3. Recommend Town of Magnolia Conservation Easement for bedrock 20 inches or less.
- 4. Documentation from State of Wisconsin Transportation Department to verify existing access point.
- 5. Final CSM to be submitted to and approved by the Planning and Development Agency on or before Mo./Day/Yr., 2013.
- 6. Certified Survey Maps that are subject to local approval must be recorded within 6 months of their last approval and 24 months of the first approval.
- 7.
- 8.
- 9.
- 10.

12. Agency recommendation rationale and findings of fact:

**TOWN ACTION**

14. If you answered **Approve With Conditions** to 13., list conditions:

- 3.
- 4.
- 5.
- 6.
- 7.
- 8.
- 9.
- 10.

15. Town action rationale and findings of fact:

**ROCK COUNTY PLANNING AND DEVELOPMENT COMMITTEE ACTION**

17. If you answered **Approve With Conditions** to 16., list conditions:

- 3.
- 4.
- 5.
- 6.
- 7.
- 8.
- 9.
- 10.

18. Committee action rationale and findings of fact:

12



=====

AGENCY USE ONLY

Application Number: 2012-048

Received By - Date  
(MM/DD/YYYY): 12-11-12

=====

## PRELIMINARY MINOR LAND DIVISION – APPLICATION FORM

\*\*PLEASE DO NOT COMPLETE THIS APPLICATION FORM UNTIL YOU HAVE READ THE ROCK COUNTY  
PRELIMINARY MINOR LAND DIVISION – APPLICATION FORM INFORMATION. PLEASE COMPLETE BOTH PAGES  
OF THIS FORM AND PREPARE A MAP CONTAINING ALL INFORMATION AS IDENTIFIED ON PAGE 2 OF THIS FORM.\*\*

1. Applicant has contacted Town, Rock County Planning, Economic & Community Development Agency, and City(s)/Village (if land division is within Extra-Territorial Plat Approval Jurisdiction (ETJ) area) officials and these parties have determined land division is feasible:  Yes  No
2. Land division is consistent with Town's Comprehensive Plan – Future Land Use Map:  Yes  No
3. Land division area is located in a Farmland Preservation zoning district certified by the State of Wisconsin:  Yes  No  
If you answered Yes, proceed to 4. If you answered No, proceed to 5.
4. Land division meets Town Base Farm Tract and any other applicable Farmland Preservation zoning district requirement:  Yes  No
5. Land division will require a zoning change:  Yes  No

### APPLICANT INFORMATION

**6. LANDOWNER OR AUTHORIZED LANDOWNER REPRESENTATIVE**

a. Name:	RUSSELL GAUSS	Telephone:	884-4494
Address:	326 BREE DRIVE	City:	MILTON
		State:	WI
		Zip:	53563
b. Name:		Telephone:	
Address:		City:	
		State:	
		Zip:	

**7. AGENT (SURVEYOR AND DEVELOPER)**

a. Surveyor name:	COMBS AND ASSOCIATES, INC,	Telephone:	752-0575
Address:	109 W. MILWAUKEE STREET	City:	JANESVILLE
		State:	WI
		Zip:	53548
b. Developer name:		Telephone:	
Address:		City:	
		State:	
		Zip:	

8. Identify the individual from 6. or 7. that will serve as the primary contact:  6a.  6b.  7a.  7b.

### LAND DIVISION INFORMATION

9. Reason for land division:  Sale/ownership transfer  Farm consolidation  Refinance  Other:

10. Land division area location: 

Town of FULTON	GOV LOT 7 1/4 of SE 1/4
Section 11	Tax parcel number(s) - 6-6-93.2

11. Land division area is located within the Extra-Territorial Plat Approval Jurisdiction (ETJ) Area of a City(s)/Village:  Yes  No If Yes, identify: City(s)/Village of CITY OF EDGERTON

12. Land division area is located adjacent to (check all that apply):  Local/Town road  County highway  State highway  U.S. highway

13. Landowner's contiguous property area (Square feet or acres): 23.3 ACRES ML	14. Land division area (Square feet or acres): 23.3 ACRES ML	15. Current zoning of land division area: R-1
16. Number of new/additional lots created by land division: ONE	17. Future zoning of new/additional lot(s) created by land division: R-1	18. Future zoning of parent lot: R-1

19. Covenants or restrictions will be placed on the land division area:  Yes  No  
If Yes, identify covenants or restrictions:

20. A residential building is currently located in the land division area:  Yes  No  
If Yes, the building utilizes a:  Private onsite wastewater treatment system  Public sanitary sewer system

21. Public improvement construction proposal/plan will be submitted by (mm/dd/yyyy): NONE

22. Public improvement construction will begin on (mm/dd/yyyy):

### APPLICANT STATEMENT AND SIGNATURE

I, as the undersigned, am a landowner applying for a minor land division in unincorporated Rock County, or am serving as the primary contact for said landowner. I do hereby verify that I have reviewed the ROCK COUNTY PRELIMINARY MINOR LAND DIVISION – APPLICATION FORM INFORMATION, reviewed and completed this application form, and submitted all information as required per said documents, and that all information is correct, accurate, and true to the best of my knowledge and belief, with all information accessible to me. These statements are being made to induce official action on the part of Rock County, its agents, employees, and officials.

LANDOWNER/PRIMARY CONTACT SIGNATURE: _____	DATE: _____
--	-------------

13

APPLICATION CHECKLIST			
	Yes	No	Comment
1. Have you included a map clearly marked "PRELIMINARY PLAT OF SURVEY OR CERTIFIED SURVEY MAP", identifying the land division area and containing all of the following information?	<input checked="" type="checkbox"/>	<input type="checkbox"/>	
a. Location of the land division area by section, township, and range:	<input checked="" type="checkbox"/>	<input type="checkbox"/>	
b. Approximate location and dimension of all EXISTING streets and property lines, including name and ownership (if applicable), in and adjacent to the land division area:	<input checked="" type="checkbox"/>	<input type="checkbox"/>	
c. EXISTING/PROPOSED County, Town, and City/Village (if applicable) zoning designations of all EXISTING/PROPOSED lot(s) and outlot(s), in and adjacent to the land division area:	<input checked="" type="checkbox"/>	<input type="checkbox"/>	
d. Approximate location and dimension of all PROPOSED lot(s), outlot(s) and blocks(s), numbered for reference, in the land division area:	<input checked="" type="checkbox"/>	<input type="checkbox"/>	
e. Indication of all PROPOSED lot(s) and outlot(s) use if other than single-family residential, in the land division area:	<input checked="" type="checkbox"/>	<input type="checkbox"/>	Lot 1 to be purchased by Sewer District.
f. Distance from all PROPOSED lot(s) and outlot(s) point of beginning to section corner or quarter corner, in the land division area:	<input checked="" type="checkbox"/>	<input type="checkbox"/>	
g. Approximate location, dimension (if applicable), and name (if applicable) of all of the following, whether EXISTING or PROPOSED, in the land division area:	<input type="checkbox"/>	<input type="checkbox"/>	
(1) Buildings:	<input checked="" type="checkbox"/>	<input type="checkbox"/>	
(2) Streets, alleys, and public ways:	<input checked="" type="checkbox"/>	<input type="checkbox"/>	
(3) Driveways:	<input checked="" type="checkbox"/>	<input type="checkbox"/>	
(4) Rail lines:	<input type="checkbox"/>	<input checked="" type="checkbox"/>	NONE
(5) Private water wells or water supply systems:	<input checked="" type="checkbox"/>	<input type="checkbox"/>	
(6) Private onsite wastewater treatment systems or public sanitary sewer systems:	<input checked="" type="checkbox"/>	<input type="checkbox"/>	
(7) Any other public utilities:	<input checked="" type="checkbox"/>	<input type="checkbox"/>	BUILDINGS HAVE UTILITY SERVICES.
(8) Easements (Utility, drainageway, pedestrian way, etc.):	<input type="checkbox"/>	<input checked="" type="checkbox"/>	None Proposed.
(9) Vegetative land cover type:	<input checked="" type="checkbox"/>	<input type="checkbox"/>	SEE AIR PHOTO
(10) Environmentally sensitive areas (Floodplain, steep slope, etc.):	<input type="checkbox"/>	<input checked="" type="checkbox"/>	NONE
(11) Productive agricultural soils, cultural resources, and woodlands:	<input type="checkbox"/>	<input type="checkbox"/>	
(12) Surface water features:	<input type="checkbox"/>	<input checked="" type="checkbox"/>	NONE
(13) Drainageways:	<input type="checkbox"/>	<input checked="" type="checkbox"/>	NONE
(14) Detention or retention areas:	<input type="checkbox"/>	<input checked="" type="checkbox"/>	NONE
(15) Cemeteries:	<input type="checkbox"/>	<input checked="" type="checkbox"/>	NONE
(16) Bridges/culverts:	<input type="checkbox"/>	<input checked="" type="checkbox"/>	NONE
(17) Rock outcroppings:	<input type="checkbox"/>	<input checked="" type="checkbox"/>	NONE
h. Approximate location, dimension, name (if applicable), and purpose of all dedicated public parks or outdoor recreation lands, or any other public or private reservation, including any conditions, in the land division area:	<input type="checkbox"/>	<input checked="" type="checkbox"/>	NONE
i. Preliminary concept for connection with existing public sanitary sewer and water supply system or an alternative means of providing water supply and treatment and disposal of sewage, in the land division area:	<input type="checkbox"/>	<input checked="" type="checkbox"/>	NONE
j. Preliminary concept for collecting and discharging stormwater, in the land division area:	<input type="checkbox"/>	<input checked="" type="checkbox"/>	NONE
k. Scale, north arrow, and date of creation:	<input checked="" type="checkbox"/>	<input type="checkbox"/>	
l. Any other information required by the Agency:	<input type="checkbox"/>	<input checked="" type="checkbox"/>	NOTHING REQUESTED
2. Has the map been prepared at a scale not to exceed two hundred (200) feet to the inch, with the map pages numbered in sequence if more than one (1) page is required, and total map pages identified on each page?	<input checked="" type="checkbox"/>	<input type="checkbox"/>	
3. Has the map been prepared by a land surveyor licensed in Wisconsin?	<input checked="" type="checkbox"/>	<input type="checkbox"/>	
4. Have you provided all required application form information and has the required party signed this application form?	<input checked="" type="checkbox"/>	<input type="checkbox"/>	
5. Have you included a hard copy of this application form and the map, an electronic copy of the map in a format compatible with the Agency's Geographic Information System (GIS), and the application fee?	<input checked="" type="checkbox"/>	<input type="checkbox"/>	

THANK YOU FOR COMPLETING THE ROCK COUNTY PRELIMINARY MINOR LAND DIVISION – APPLICATION FORM.

PLEASE SEND VIA POSTAL MAIL, OR HAND-DELIVER, THIS FORM,  
A HARD COPY AND ELECTRONIC COPY OF THE PRELIMINARY MAP, AND THE APPLICATION FEE TO:

ROCK COUNTY PLANNING, ECONOMIC & COMMUNITY DEVELOPMENT AGENCY  
51 N. MAIN ST.  
JANESVILLE, WI 53545





# PRELIMINARY CERTIFIED SURVEY MAP

LOT 3 OF A CERTIFIED SURVEY MAP AS RECORDED IN VOLUME 2, PAGES 149 THRU 151 OF CERTIFIED SURVEY MAPS OF ROCK COUNTY, WISCONSIN AS DOCUMENT NO. 773550 AND LOCATED IN GOVERNMENT LOT 7 OF FRACTIONAL SE 1/4 OF SECTION 11, T. 4N., R. 12E. OF THE 4TH P.M., TOWN OF FULTON, ROCK COUNTY, WISCONSIN.

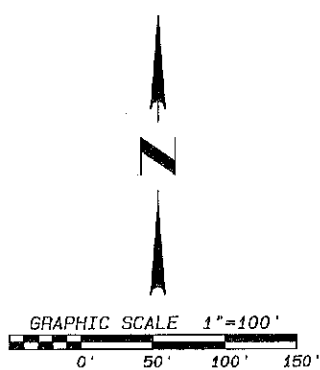
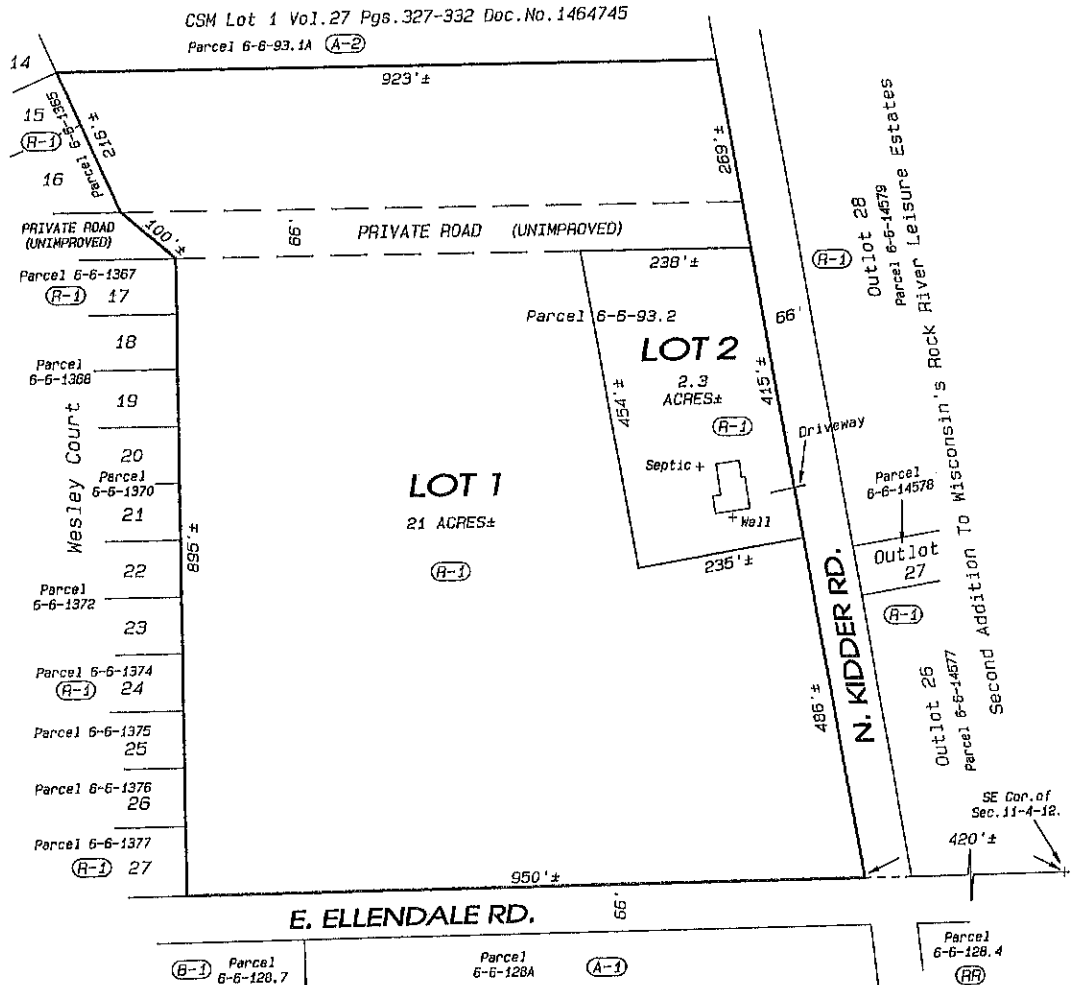

DATE: DECEMBER 11, 2012

NOTES:  
 THIS MAP IS SUBJECT TO ANY AND ALL EASEMENTS AND AGREEMENTS, RECORDED AND UNRECORDED.  
 THE BASIS OF BEARINGS IS ASSUMED.

Project No. 112 - 342 For: GAUSS

**Combs & Associates**

- LAND SURVEYING
- LAND PLANNING
- CIVIL ENGINEERING

109 W. Milwaukee St.  
 Janesville, WI 53548  
 www.combsurvey.com

tel: 608 752-0575  
 fax: 608 752-0534

15



LD 2012 048 Gauss  
Application Number: \_\_\_\_\_

# PRELIMINARY MINOR LAND DIVISION – APPLICATION: REVIEW, RECOMMENDATION, AND ACTION FORM

## AGENCY REVIEW

1. Applicant has contacted Town, Rock County Planning and Development Agency, and City(s)/Village (if applicable) officials and these parties have determined land division is feasible:  Yes  No
2. Land division is consistent with Town's Comprehensive Plan – Future Land Use Map:  Yes  No
3. Land division is located in a Farmland Preservation zoning district certified by the State of Wisconsin:  Yes  No  
If you answered Yes, proceed to 4. If you answered No, proceed to 5.
4. Land division meets Town Base Farm Tract and any other applicable Farmland Preservation zoning district requirement:  Yes  No
5. Land division is in an Agricultural Resources Priority Area, per the *Rock County Farmland Preservation Plan*:  Yes  No
6. Land division will require a zoning change:  Yes  No
7. Preliminary minor land division application is complete:  Yes  No

If you answered Yes to 7., proceed to 9. If you answered No to 7., indicate the missing information below, 7a. – 7e. After all missing information is supplied, proceed to 8. An Agency recommendation (10.) will not be provided until all missing information has been supplied by the applicant.

	Missing Information
<b>7a.</b> A map clearly marked "PRELIMINARY PLAT OF SURVEY OR CERTIFIED SURVEY MAP", identifying the land division area and containing all of the following information:	<input type="checkbox"/>
<b>a.</b> Location of the land division area by section, township, and range:	<input type="checkbox"/>
<b>b.</b> Approximate location and dimension of all EXISTING streets and property lines, including name and ownership (if applicable), in and adjacent to the land division area:	<input type="checkbox"/>
<b>c.</b> EXISTING/PROPOSED County, Town, and City/Village (if applicable) zoning designations of all EXISTING/PROPOSED lot(s) and outlot(s), in and adjacent to the land division area:	<input type="checkbox"/>
<b>d.</b> Approximate location and dimension of all EXISTING/PROPOSED lot(s), outlot(s), and block(s), numbered for reference, in the land division area:	<input type="checkbox"/>
<b>e.</b> Indication of all PROPOSED lot(s) and outlot(s) use if other than single-family residential, in the land division area:	<input type="checkbox"/>
<b>f.</b> Distance from all PROPOSED lot(s) and outlot(s) point of beginning to section corner or quarter corner, in the land division area:	<input type="checkbox"/>
<b>g.</b> Approximate location, dimension and name (if applicable) of all of the following, whether EXISTING or PROPOSED, in the land division area:	<input type="checkbox"/>
(1) Buildings:	<input type="checkbox"/>
(2) Streets, alleys, and public ways:	<input type="checkbox"/>
(3) Driveways:	<input type="checkbox"/>
(4) Rail lines:	<input type="checkbox"/>
(5) Private water wells or water supply systems:	<input type="checkbox"/>
(6) Private onsite wastewater treatment systems or public sanitary sewer systems:	<input type="checkbox"/>
(7) Any other public utilities:	<input type="checkbox"/>
(8) Easements (Utility, drainageway, pedestrian way, etc.):	<input type="checkbox"/>
(9) Vegetative land cover type:	<input type="checkbox"/>
(10) Environmentally sensitive areas (Floodplain, steep slope, etc.):	<input type="checkbox"/>
(11) Productive agricultural soils, cultural resources, and woodlands:	<input type="checkbox"/>
(12) Surface water features:	<input type="checkbox"/>
(13) Drainageways:	<input type="checkbox"/>
(14) Detention or retention areas:	<input type="checkbox"/>
(15) Cemeteries:	<input type="checkbox"/>
(16) Bridges/culverts:	<input type="checkbox"/>
(17) Rock outcroppings:	<input type="checkbox"/>
<b>h.</b> Approximate location, dimension, name (if applicable), and purpose of all dedicated public parks or outdoor recreation lands, or any other public or private reservation, including any conditions, in the land division area:	<input type="checkbox"/>
<b>i.</b> Preliminary concept for connection with existing public sanitary sewer and water supply system or an alternative means of providing water supply and treatment and disposal of sewage, in the land division area:	<input type="checkbox"/>
<b>j.</b> Preliminary concept for collecting and discharging stormwater in the land division area:	<input type="checkbox"/>

16

AGENCY REVIEW	
	Missing Information
k. Scale, north arrow, and date of creation:	<input type="checkbox"/>
l. Any other information required by the Agency:	<input type="checkbox"/>
7b. Map prepared at a scale not to exceed two hundred (200) feet to the inch, with the map pages numbered in sequence if more than one (1) page is required, and total map pages identified on each page:	<input type="checkbox"/>
7c. Map prepared by a land surveyor licensed in Wisconsin:	<input type="checkbox"/>
7d. All required application form information and required party's signature on the application form:	<input type="checkbox"/>
7e. A hard copy of the application form and the map, an electronic copy of the map in a format compatible with the Agency's Geographic Information System (GIS), and application fee:	<input type="checkbox"/>
8. Preliminary minor land division application is complete:	<input checked="" type="checkbox"/> Yes
9. Preliminary minor land division application has been provided to other reviewing parties for review and comment, and if these parties have comments, said comments have been provided to the Agency: <input checked="" type="checkbox"/> Yes <input type="checkbox"/> No If you answered No, the application must be provided to other reviewing parties before completing any further sections of this form.	

AGENCY RECOMMENDATION	
10. Agency recommendation: <input type="checkbox"/> Approve <input checked="" type="checkbox"/> Approve With Conditions <input type="checkbox"/> Deny	
11. If you answered <b>Approve With Conditions</b> to 10., list conditions (Use additional sheet (2a) if necessary):	
1. Show septic and well location for existing structures on Lot 2.	
2. Existing structures shall meet setback regulations.	
3. Note on Final Map: "Since Lot 2 contains exiting buildings which use an existing private sewage system no soil evaluation on the lot	
12. Agency recommendation rationale and findings of fact (Use additional sheet (2a) if necessary):	
AGENCY SIGNATURE: <u>Colin M. Brynes</u>	DATE: <u>1/16/13</u>
TITLE: <u>Administrator - Rock County Planning, Economic &amp; Community Development Agency</u>	

TOWN ACTION	
13. Town action: <input checked="" type="checkbox"/> Approve <input type="checkbox"/> Approve With Conditions <input type="checkbox"/> Deny	
14. If you answered <b>Approve With Conditions</b> to 13., list conditions (Use additional sheet (2a) if necessary):	
1.	
2.	
3.	
15. Town action rationale and findings of fact (Use additional sheet (2a) if necessary):	
TOWN SIGNATURE: _____	DATE: _____
TITLE: _____	

PLEASE RETURN THIS FORM, VIA POSTAL MAIL OR EMAIL, TO:  
 ROCK COUNTY PLANNING, ECONOMIC & COMMUNITY DEVELOPMENT AGENCY  
 51 N. MAIN ST.  
 JANESVILLE, WI 53545  
 EMAIL: BRYNES@CO.ROCK.WI.US

ROCK COUNTY PLANNING AND DEVELOPMENT COMMITTEE ACTION	
16. Committee action: <input type="checkbox"/> Approve <input checked="" type="checkbox"/> Approve With Conditions <input type="checkbox"/> Deny	
17. If you answered <b>Approve With Conditions</b> to 16., list conditions (Use additional sheet (2a) if necessary):	
1.	
2.	
3.	
18. Committee action rationale and findings of fact (Use additional sheet (2a) if necessary):	
COMMITTEE SIGNATURE: _____	DATE: _____
TITLE: <u>Chair – Rock County Planning &amp; Development Committee</u>	

17

**AGENCY RECOMMENDATION**

11. If you answered **Approve With Conditions to 10.**, list conditions:

- 3. was required at the time of this survey. However, soils on the lot maybe restrictive to the replacement of the existing system."
- 4. Final CSM to be submitted to and approved by the Planning and Development Agency on or before 1/24/14.
- 5. Certified Survey Maps that are subject to local approval must be recorded within 6 months of their last approval and 24 months of the first approval.
- 6.
- 7.
- 8.
- 9.
- 10.

12. Agency recommendation rationale and findings of fact:

**TOWN ACTION**

14. If you answered **Approve With Conditions to 13.**, list conditions:

- 3.
- 4.
- 5.
- 6.
- 7.
- 8.
- 9.
- 10.

15. Town action rationale and findings of fact:

**ROCK COUNTY PLANNING AND DEVELOPMENT COMMITTEE ACTION**

17. If you answered **Approve With Conditions to 16.**, list conditions:

- 3.
- 4.
- 5.
- 6.
- 7.
- 8.
- 9.
- 10.

18. Committee action rationale and findings of fact:



AGENCY USE ONLY

Application Number: 2012-049

Received By - Date  
(MM/DD/YYYY): 12-20-12

## PRELIMINARY MINOR LAND DIVISION – APPLICATION FORM

**\*\*PLEASE DO NOT COMPLETE THIS APPLICATION FORM UNTIL YOU HAVE READ THE ROCK COUNTY PRELIMINARY MINOR LAND DIVISION – APPLICATION FORM INFORMATION. PLEASE COMPLETE BOTH PAGES OF THIS FORM AND PREPARE A MAP CONTAINING ALL INFORMATION AS IDENTIFIED ON PAGE 2 OF THIS FORM.\*\***

1. Applicant has contacted Town, Rock County Planning, Economic & Community Development Agency, and City(s)/Village (if land division is within Extra-Territorial Plat Approval Jurisdiction (ETJ) area) officials and these parties have determined land division is feasible:  Yes  No
2. Land division is consistent with Town's Comprehensive Plan – Future Land Use Map:  Yes  No
3. Land division area is located in a Farmland Preservation zoning district certified by the State of Wisconsin:  Yes  No  
If you answered Yes, proceed to 4. If you answered No, proceed to 5.
4. Land division meets Town Base Farm Tract and any other applicable Farmland Preservation zoning district requirement:  Yes  No
5. Land division will require a zoning change:  Yes  No

### APPLICANT INFORMATION

**6. LANDOWNER OR AUTHORIZED LANDOWNER REPRESENTATIVE**

a. Name:	TERRAPIN ACRES CORP. - (TOM STRAUB)	Telephone:	365-4218
Address:	5589 W. BUSS ROAD	City:	CLINTON
		State:	WI
		Zip:	53525
b. Name:		Telephone:	
Address:		City:	
		State:	
		Zip:	

**7. AGENT (SURVEYOR AND DEVELOPER)**

a. Surveyor name:	COMBS AND ASSOCIATES, INC	Telephone:	752-0575
Address:	109 W. MILWAUKEE ST.	City:	JANESVILLE
		State:	WI
		Zip:	53548
b. Developer name:		Telephone:	
Address:		City:	
		State:	
		Zip:	

8. Identify the individual from 6. or 7. that will serve as the primary contact:  6a.  6b.  7a.  7b.

### LAND DIVISION INFORMATION

9. Reason for land division: <input checked="" type="checkbox"/> Sale/ownership transfer <input type="checkbox"/> Farm consolidation <input type="checkbox"/> Refinance <input type="checkbox"/> Other:		
10. Land division area location:	Town of TURTLE	SE 1/4 of SE 1/4
	Section 3	Tax parcel number(s) - 6-19-57.14
11. Land division area is located within the Extra-Territorial Plat Approval Jurisdiction (ETJ) Area of a City(s)/Village: <input checked="" type="checkbox"/> Yes <input type="checkbox"/> No If Yes, identify: City(s)/Village of CITY OF БЕЛОIT		
12. Land division area is located adjacent to (check all that apply): <input checked="" type="checkbox"/> Local/Town road <input type="checkbox"/> County highway <input type="checkbox"/> State highway <input type="checkbox"/> U.S. highway		
13. Landowner's contiguous property area (Square feet or acres): 61029 SQ.FT.	14. Land division area (Square feet or acres): 61029 SQ.FT.	15. Current zoning of land division area: RURAL RESIDENTIAL
16. Number of new/additional lots created by land division: ONE	17. Future zoning of new/additional lot(s) created by land division: RURAL RESIDENTIAL	18. Future zoning of parent lot:
19. Covenants or restrictions will be placed on the land division area: <input type="checkbox"/> Yes <input checked="" type="checkbox"/> No If Yes, identify covenants or restrictions:		
20. A residential building is currently located in the land division area: <input type="checkbox"/> Yes <input checked="" type="checkbox"/> No If Yes, the building utilizes a: <input type="checkbox"/> Private onsite wastewater treatment system <input type="checkbox"/> Public sanitary sewer system		
21. Public improvement construction proposal/plan will be submitted by (mm/dd/yyyy): NONE		22. Public improvement construction will begin on (mm/dd/yyyy):

### APPLICANT STATEMENT AND SIGNATURE

I, as the undersigned, am a landowner applying for a minor land division in unincorporated Rock County, or am serving as the primary contact for said landowner. I do hereby verify that I have reviewed the ROCK COUNTY PRELIMINARY MINOR LAND DIVISION – APPLICATION FORM INFORMATION, reviewed and completed this application form, and submitted all information as required per said documents, and that all information is correct, accurate, and true to the best of my knowledge and belief, with all information accessible to me. These statements are being made to induce official action on the part of Rock County, its agents, employees, and officials.

LANDOWNER/PRIMARY CONTACT SIGNATURE: <u>Ronald J. Luba</u>	DATE: _____
--	-------------



APPLICATION CHECKLIST			
	Yes	No	Comment
1. Have you included a map clearly marked "PRELIMINARY PLAT OF SURVEY OR CERTIFIED SURVEY MAP", identifying the land division area and containing all of the following information?	<input checked="" type="checkbox"/>	<input type="checkbox"/>	
a. Location of the land division area by section, township, and range:	<input checked="" type="checkbox"/>	<input type="checkbox"/>	
b. Approximate location and dimension of all EXISTING streets and property lines, including name and ownership (if applicable), in and adjacent to the land division area:	<input checked="" type="checkbox"/>	<input type="checkbox"/>	
c. EXISTING/PROPOSED County, Town, and City/Village (if applicable) zoning designations of all EXISTING/PROPOSED lot(s) and outlot(s), in and adjacent to the land division area:	<input checked="" type="checkbox"/>	<input type="checkbox"/>	
d. Approximate location and dimension of all PROPOSED lot(s), outlot(s) and blocks(s), numbered for reference, in the land division area:	<input checked="" type="checkbox"/>	<input type="checkbox"/>	
e. Indication of all PROPOSED lot(s) and outlot(s) use if other than single-family residential, in the land division area:	<input checked="" type="checkbox"/>	<input type="checkbox"/>	
f. Distance from all PROPOSED lot(s) and outlot(s) point of beginning to section corner or quarter corner, in the land division area:	<input checked="" type="checkbox"/>	<input type="checkbox"/>	
g. Approximate location, dimension (if applicable), and name (if applicable) of all of the following, whether EXISTING or PROPOSED, in the land division area:	<input type="checkbox"/>	<input type="checkbox"/>	
(1) Buildings:	<input type="checkbox"/>	<input checked="" type="checkbox"/>	NONE
(2) Streets, alleys, and public ways:	<input checked="" type="checkbox"/>	<input type="checkbox"/>	
(3) Driveways:	<input type="checkbox"/>	<input checked="" type="checkbox"/>	NONE
(4) Rail lines:	<input type="checkbox"/>	<input checked="" type="checkbox"/>	NONE
(5) Private water wells or water supply systems:	<input type="checkbox"/>	<input checked="" type="checkbox"/>	NONE
(6) Private onsite wastewater treatment systems or public sanitary sewer systems:	<input type="checkbox"/>	<input checked="" type="checkbox"/>	NONE
(7) Any other public utilities:	<input type="checkbox"/>	<input checked="" type="checkbox"/>	NONE
(8) Easements (Utility, drainageway, pedestrian way, etc.):	<input type="checkbox"/>	<input checked="" type="checkbox"/>	NONE PROPOSED
(9) Vegetative land cover type:	<input checked="" type="checkbox"/>	<input type="checkbox"/>	SEE AIR PHOTO
(10) Environmentally sensitive areas (Floodplain, steep slope, etc.):	<input type="checkbox"/>	<input checked="" type="checkbox"/>	NONE
(11) Productive agricultural soils, cultural resources, and woodlands:	<input type="checkbox"/>	<input checked="" type="checkbox"/>	NONE
(12) Surface water features:	<input type="checkbox"/>	<input checked="" type="checkbox"/>	NONE
(13) Drainageways:	<input checked="" type="checkbox"/>	<input type="checkbox"/>	SEE EASEMENT AREA
(14) Detention or retention areas:	<input type="checkbox"/>	<input checked="" type="checkbox"/>	NONE
(15) Cemeteries:	<input type="checkbox"/>	<input checked="" type="checkbox"/>	NONE
(16) Bridges/culverts:	<input type="checkbox"/>	<input checked="" type="checkbox"/>	NONE
(17) Rock outcroppings:	<input type="checkbox"/>	<input checked="" type="checkbox"/>	NONE
h. Approximate location, dimension, name (if applicable), and purpose of all dedicated public parks or outdoor recreation lands, or any other public or private reservation, including any conditions, in the land division area:	<input type="checkbox"/>	<input checked="" type="checkbox"/>	NONE
i. Preliminary concept for connection with existing public sanitary sewer and water supply system or an alternative means of providing water supply and treatment and disposal of sewage, in the land division area:	<input type="checkbox"/>	<input checked="" type="checkbox"/>	NONE
j. Preliminary concept for collecting and discharging stormwater, in the land division area:	<input type="checkbox"/>	<input checked="" type="checkbox"/>	NONE
k. Scale, north arrow, and date of creation:	<input checked="" type="checkbox"/>	<input type="checkbox"/>	
l. Any other information required by the Agency:	<input type="checkbox"/>	<input checked="" type="checkbox"/>	NOTHING REQUESTED
2. Has the map been prepared at a scale not to exceed two hundred (200) feet to the inch, with the map pages numbered in sequence if more than one (1) page is required, and total map pages identified on each page?	<input checked="" type="checkbox"/>	<input type="checkbox"/>	
3. Has the map been prepared by a land surveyor licensed in Wisconsin?	<input checked="" type="checkbox"/>	<input type="checkbox"/>	
4. Have you provided all required application form information and has the required party signed this application form?	<input checked="" type="checkbox"/>	<input type="checkbox"/>	
5. Have you included a hard copy of this application form and the map, an electronic copy of the map in a format compatible with the Agency's Geographic Information System (GIS), and the application fee?	<input checked="" type="checkbox"/>	<input type="checkbox"/>	

THANK YOU FOR COMPLETING THE ROCK COUNTY PRELIMINARY MINOR LAND DIVISION – APPLICATION FORM.

PLEASE SEND VIA POSTAL MAIL, OR HAND-DELIVER, THIS FORM, A HARD COPY AND ELECTRONIC COPY OF THE PRELIMINARY MAP, AND THE APPLICATION FEE TO:

ROCK COUNTY PLANNING, ECONOMIC & COMMUNITY DEVELOPMENT AGENCY  
 51 N. MAIN ST.  
 JANESVILLE, WI 53545



# PRELIMINARY CERTIFIED SURVEY MAP

PART OF LOT 4 OF A CERTIFIED SURVEY MAP AS RECORDED IN VOLUME 27, PAGES 229 THRU 231 OF CERTIFIED SURVEY MAPS OF ROCK COUNTY, WISCONSIN AS DOC. NO. 1674351, LOCATED IN THE SE 1/4 OF THE SE 1/4 OF SECTION 3, T.1N., R.13E. OF THE 4TH P.M., TOWN OF TURTLE, ROCK COUNTY, WISCONSIN.

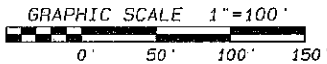
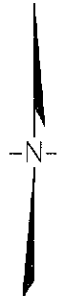
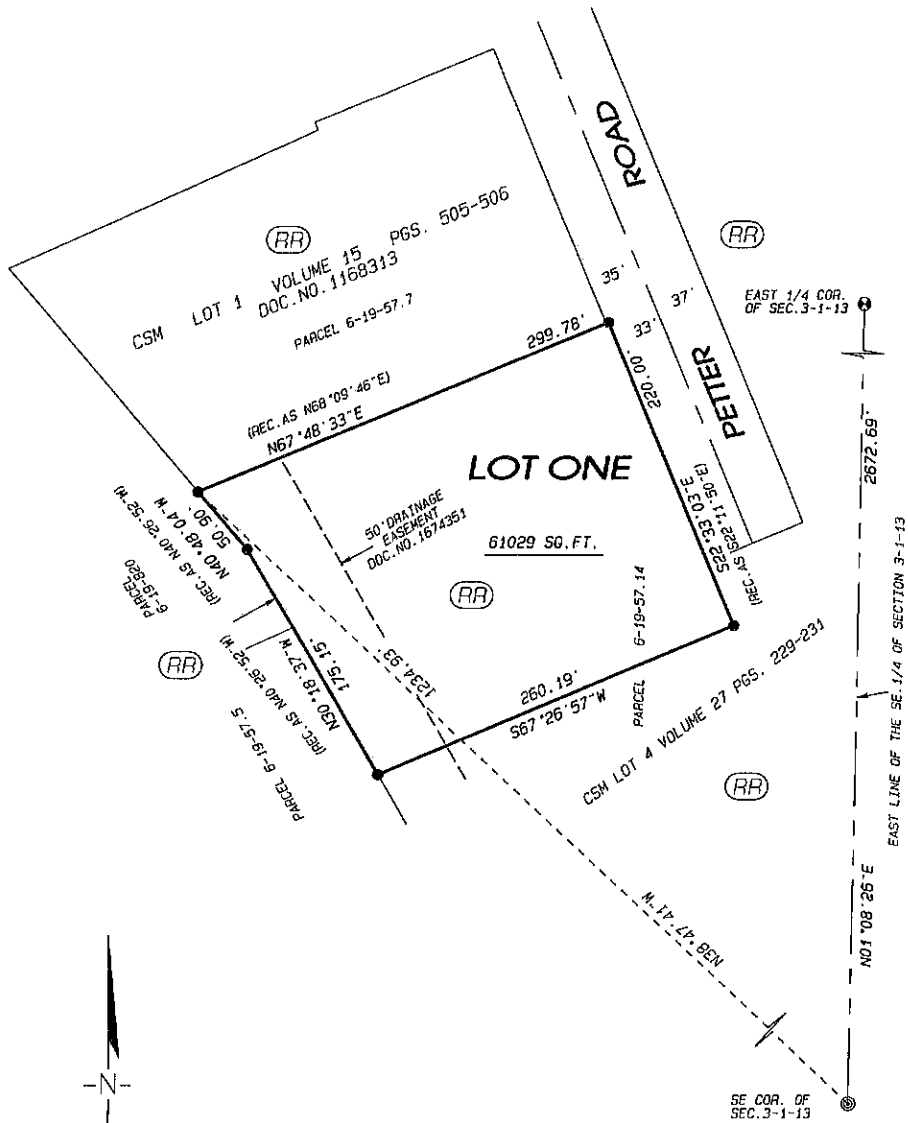

- LEGEND:**
- FOUND IRON PIN
  - ⊙ FOUND IRON PIPE
  - ⊕ FOUND ALUMINUM MONUMENT
  - (RR) CURRENT ZONING DISTRICT

21

DATE: NOV. 7, 2012

NOTES:  
 THIS SURVEY IS SUBJECT TO ANY AND ALL EASEMENTS AND AGREEMENTS, RECORDED AND UNRECORDED.  
 ASSUMED N01°08'26"E ALONG THE EAST LINE OF THE SE. 1/4 OF SECTION 3-1-13.

Project No. 112 - 199 For: STRAUB

- LAND SURVEYING
- LAND PLANNING
- CIVIL ENGINEERING

109 W. Milwaukee St.  
 Janesville, WI 53548  
 www.combssurvey.com

tel: 608 752-0575  
 fax: 608 752-0534



## PRELIMINARY MINOR LAND DIVISION – APPLICATION: REVIEW, RECOMMENDATION, AND ACTION FORM

### AGENCY REVIEW

1. Applicant has contacted Town, Rock County Planning and Development Agency, and City(s)/Village (if applicable) officials and these parties have determined land division is feasible:  Yes  No
2. Land division is consistent with Town's Comprehensive Plan – Future Land Use Map:  Yes  No
3. Land division is located in a Farmland Preservation zoning district certified by the State of Wisconsin:  Yes  No  
If you answered Yes, proceed to 4. If you answered No, proceed to 5.
4. Land division meets Town Base Farm Tract and any other applicable Farmland Preservation zoning district requirement:  Yes  No
5. Land division is in an Agricultural Resources Priority Area, per the *Rock County Farmland Preservation Plan*:  Yes  No
6. Land division will require a zoning change:  Yes  No
7. Preliminary minor land division application is complete:  Yes  No

If you answered Yes to 7., proceed to 9. If you answered No to 7., indicate the missing information below, 7a. – 7e. After all missing information is supplied, proceed to 8. An Agency recommendation (10.) will not be provided until all missing information has been supplied by the applicant.

	Missing Information
7a. A map clearly marked "PRELIMINARY PLAT OF SURVEY OR CERTIFIED SURVEY MAP", identifying the land division area and containing all of the following information:	<input type="checkbox"/>
a. Location of the land division area by section, township, and range:	<input type="checkbox"/>
b. Approximate location and dimension of all EXISTING streets and property lines, including name and ownership (if applicable), in and adjacent to the land division area:	<input type="checkbox"/>
c. EXISTING/PROPOSED County, Town, and City/Village (if applicable) zoning designations of all EXISTING/PROPOSED lot(s) and outlot(s), in and adjacent to the land division area:	<input type="checkbox"/>
d. Approximate location and dimension of all EXISTING/PROPOSED lot(s), outlot(s), and block(s), numbered for reference, in the land division area:	<input type="checkbox"/>
e. Indication of all PROPOSED lot(s) and outlot(s) use if other than single-family residential, in the land division area:	<input type="checkbox"/>
f. Distance from all PROPOSED lot(s) and outlot(s) point of beginning to section corner or quarter corner, in the land division area:	<input type="checkbox"/>
g. Approximate location, dimension and name (if applicable) of all of the following, whether EXISTING or PROPOSED, in the land division area:	<input type="checkbox"/>
(1) Buildings:	<input type="checkbox"/>
(2) Streets, alleys, and public ways:	<input type="checkbox"/>
(3) Driveways:	<input type="checkbox"/>
(4) Rail lines:	<input type="checkbox"/>
(5) Private water wells or water supply systems:	<input type="checkbox"/>
(6) Private onsite wastewater treatment systems or public sanitary sewer systems:	<input type="checkbox"/>
(7) Any other public utilities:	<input type="checkbox"/>
(8) Easements (Utility, drainageway, pedestrian way, etc.):	<input type="checkbox"/>
(9) Vegetative land cover type:	<input type="checkbox"/>
(10) Environmentally sensitive areas (Floodplain, steep slope, etc.):	<input type="checkbox"/>
(11) Productive agricultural soils, cultural resources, and woodlands:	<input type="checkbox"/>
(12) Surface water features:	<input type="checkbox"/>
(13) Drainageways:	<input type="checkbox"/>
(14) Detention or retention areas:	<input type="checkbox"/>
(15) Cemeteries:	<input type="checkbox"/>
(16) Bridges/culverts:	<input type="checkbox"/>
(17) Rock outcroppings:	<input type="checkbox"/>
h. Approximate location, dimension, name (if applicable), and purpose of all dedicated public parks or outdoor recreation lands, or any other public or private reservation, including any conditions, in the land division area:	<input type="checkbox"/>
i. Preliminary concept for connection with existing public sanitary sewer and water supply system or an alternative means of providing water supply and treatment and disposal of sewage, in the land division area:	<input type="checkbox"/>
j. Preliminary concept for collecting and discharging stormwater in the land division area:	<input type="checkbox"/>



AGENCY REVIEW	
	Missing Information
k. Scale, north arrow, and date of creation:	<input type="checkbox"/>
l. Any other information required by the Agency:	<input type="checkbox"/>
7b. Map prepared at a scale not to exceed two hundred (200) feet to the inch, with the map pages numbered in sequence if more than one (1) page is required, and total map pages identified on each page:	<input type="checkbox"/>
7c. Map prepared by a land surveyor licensed in Wisconsin:	<input type="checkbox"/>
7d. All required application form information and required party's signature on the application form:	<input type="checkbox"/>
7e. A hard copy of the application form and the map, an electronic copy of the map in a format compatible with the Agency's Geographic Information System (GIS), and application fee:	<input type="checkbox"/>
8. Preliminary minor land division application is complete:	<input checked="" type="checkbox"/> Yes
9. Preliminary minor land division application has been provided to other reviewing parties for review and comment, and if these parties have comments, said comments have been provided to the Agency: <input checked="" type="checkbox"/> Yes <input type="checkbox"/> No If you answered No, the application must be provided to other reviewing parties before completing any further sections of this form.	

AGENCY RECOMMENDATION	
10. Agency recommendation: <input type="checkbox"/> Approve <input checked="" type="checkbox"/> Approve With Conditions <input type="checkbox"/> Deny	
11. If you answered Approve With Conditions to 10., list conditions (Use additional sheet (2a) if necessary):	
1. Utility easement(s) put on lots as requested by utility companies.	
2. Acceptable Soil and Site evaluation report received on Lot 1 and Special Building Conditions put on lot and/or	
3. pre-planned as needed after review of report data.	
12. Agency recommendation rationale and findings of fact (Use additional sheet (2a) if necessary):	
AGENCY SIGNATURE: <u>Colin M. Brynes</u>	DATE: <u>1/16/2013</u>
TITLE: <u>Administrator - Rock County Planning, Economic &amp; Community Development Agency</u>	

TOWN ACTION	
13. Town action: <input checked="" type="checkbox"/> Approve <input type="checkbox"/> Approve With Conditions <input type="checkbox"/> Deny	
14. If you answered Approve With Conditions to 13., list conditions (Use additional sheet (2a) if necessary):	
1.	
2.	
3.	
15. Town action rationale and findings of fact (Use additional sheet (2a) if necessary):	
TOWN SIGNATURE: _____	DATE: _____
TITLE: _____	

PLEASE RETURN THIS FORM, VIA POSTAL MAIL OR EMAIL, TO:

ROCK COUNTY PLANNING, ECONOMIC & COMMUNITY DEVELOPMENT AGENCY  
 51 N. MAIN ST.  
 JANESVILLE, WI 53545  
 EMAIL: BRYNES@CO.ROCK.WI.US

ROCK COUNTY PLANNING AND DEVELOPMENT COMMITTEE ACTION	
16. Committee action: <input type="checkbox"/> Approve <input checked="" type="checkbox"/> Approve With Conditions <input type="checkbox"/> Deny	
17. If you answered Approve With Conditions to 16., list conditions (Use additional sheet (2a) if necessary):	
1.	
2.	
3.	
18. Committee action rationale and findings of fact (Use additional sheet (2a) if necessary):	
COMMITTEE SIGNATURE: _____	DATE: _____
TITLE: <u>Chair – Rock County Planning &amp; Development Committee</u>	



**AGENCY RECOMMENDATION**

11. If you answered **Approve With Conditions** to 10., list conditions:

- 3. 50-foot wide drainage easement to be located on Lot 1 in natural drainage swale.
- 4. Final CSM to be submitted to and approved by the Planning and Development Agency on or before 1/24, 2014.
- 5. Certified Survey Maps that are subject to local approval must be recorded within 6 months of their last approval and 24 months of the first approval.
- 6.
- 7.
- 8.
- 9.
- 10.

12. Agency recommendation rationale and findings of fact:

**TOWN ACTION**

14. If you answered **Approve With Conditions** to 13., list conditions:

- 3.
- 4.
- 5.
- 6.
- 7.
- 8.
- 9.
- 10.

15. Town action rationale and findings of fact:

**ROCK COUNTY PLANNING AND DEVELOPMENT COMMITTEE ACTION**

17. If you answered **Approve With Conditions** to 16., list conditions:

- 3.
- 4.
- 5.
- 6.
- 7.
- 8.
- 9.
- 10.

18. Committee action rationale and findings of fact:

29





Account Number	Name	Yearly Prcnt Appropriation Spent	YTD Expenditure	Encumb Amount	Unencumb Balance	Inv/Enc Amount	Total
646420000-63200	PUBL/SUBCR/DUES	553.00 0.0%	0.00	0.00	553.00		
		01/15/13 -VN#029132		OTTERSTEIN, JAMES		275.00	
		P1300828-PO# 01/15/13 -VN#038570		MC GRAW HILL CONSTRUCTION		306.00	
<b>TRANSFER REQUIRED</b>							
*** OVERDRAFT ***			CLOSING BALANCE		-28.00		581.00
646420000-64200	TRAINING EXP	575.00 0.0%	0.00	0.00	575.00		
		01/15/13 -VN#029132		OTTERSTEIN, JAMES		300.00	
			CLOSING BALANCE		275.00		300.00
	ECONOMIC DEVELOP		PROG-TOTAL-PO			881.00	

I HAVE EXAMINED THE PRECEDING BILLS AND ENCUMBRANCES IN THE TOTAL AMOUNT OF \$881.00 INCURRED BY ECONOMIC DEVELOPMENT. CLAIMS COVERING THE ITEMS ARE PROPER AND HAVE BEEN PREVIOUSLY FUNDED. THESE ITEMS ARE TO BE TREATED AS FOLLOWS

A. BILLS AND ENCUMBRANCES OVER \$10,000 REFERRED TO THE COUNTY BOARD.

B. BILLS UNDER \$10,000 TO BE PAID.

C. ENCUMBRANCES UNDER \$10,000 TO BE PAID UPON ACCEPTANCE BY THE DEPARTMENT HEAD.

PLANNING & DEVELOPMENT COMMITTEE APPROVES THE ABOVE. COM-APPROVAL \_\_\_\_\_ DEPT-HEAD

JAN 24 2013

DATE \_\_\_\_\_ CHAIR



Account Number	Name	Yearly Prcnt Appropriation Spent	YTD Expenditure	Encumb Amount	Unencumb Balance	Inv/Enc Amount	Total
6469100000-64313	RC RESOURCE/TOUR	3,000.00	0.0%	0.00	0.00	3,000.00	
	P1300829-PO# 01/15/13 -VN#015779			ROCK COUNTY TOURISM COUNCIL		3,000.00	
				CLOSING BALANCE		0.00	3,000.00
6469100000-64317	CO-OP WI TOURISM	2,500.00	0.0%	0.00	0.00	2,500.00	
	P1300829-PO# 01/15/13 -VN#015779			ROCK COUNTY TOURISM COUNCIL		2,500.00	
				CLOSING BALANCE		0.00	2,500.00
	ROCK CO. TOURISM			PROG-TOTAL-PO		5,500.00	

I HAVE EXAMINED THE PRECEDING BILLS AND ENCUMBRANCES IN THE TOTAL AMOUNT OF \$5,500.00 INCURRED BY ROCK CO. TOURISM COUNCIL. CLAIMS COVERING THE ITEMS ARE PROPER AND HAVE BEEN PREVIOUSLY FUNDED. THESE ITEMS ARE TO BE TREATED AS FOLLOWS

- A. BILLS AND ENCUMBRANCES OVER \$10,000 REFERRED TO THE COUNTY BOARD.
- B. BILLS UNDER \$10,000 TO BE PAID.

C. ENCUMBRANCES UNDER \$10,000 TO BE PAID UPON ACCEPTANCE BY THE DEPARTMENT HEAD.

PLANNING & DEVELOPMENT COMMITTEE APPROVES THE ABOVE. COM-APPROVAL \_\_\_\_\_ DEPT-HEAD

**JAN 24 2013**

DATE \_\_\_\_\_ CHAIR

RESOLUTION NO. \_\_\_\_\_

AGENDA NO. \_\_\_\_\_

**RESOLUTION  
ROCK COUNTY BOARD OF SUPERVISORS**

Planning & Development Committee  
INITIATED BY



Paul Benjamin, David Somppi  
DRAFTED BY

Planning & Development Committee  
SUBMITTED BY

December 31, 2012  
DATE DRAFTED

**AUTHORIZING SUBMISSION OF THE 2013 ROCK COUNTY APPLICATION FOR  
LEAD HAZARD CONTROL GRANT FUNDS**

- 1    **WHEREAS**, Federal funds are available under the U.S. Department of Housing & Urban Development
- 2    (HUD) Healthy Homes and Lead Hazard Control Programs, to provide local, County, and State Governments
- 3    nationwide with funds to control lead hazards in housing units with children with elevated lead levels and/or
- 4    have children under 6 years of age; and,
- 5
- 6    **WHEREAS**, the Planning and Development Committee has recommended that an application be submitted
- 7    to HUD to obtain funds to conduct this lead hazard control work, improving housing units with children that
- 8    have elevated lead levels and/or have children under 6 years of age, expanding housing opportunities, conduct
- 9    outreach activities, and obtain administration expenses; and,
- 10
- 11    **WHEREAS**, it is necessary for the Rock County Board of Supervisors to approve the preparation and filing
- 12    of an application for Rock County to receive funds from this Program; and,
- 13
- 14    **WHEREAS**, the Planning & Development Committee has reviewed the need for the proposed programs and
- 15    the benefits to be gained for Rock County; and,
- 16
- 17    **WHEREAS**, Planning & Development Agency personnel are working with the Cities of Beloit and
- 18    Janesville, the Rock County Health Department, and Rock County municipalities to provide assistance with
- 19    administering the program presented in this application.
- 20
- 21    **NOW, THEREFORE, BE IT RESOLVED** that the Rock County Board of Supervisors duly assembled this
- 22    \_\_\_\_\_ day of \_\_\_\_\_ 2013, hereby approves and authorizes the preparation and filing of an
- 23    application for the 2013 Healthy Homes and Lead Hazard Control Program through the U.S. Department of
- 24    Housing & Urban Development; and,
- 25
- 26    **BE IT FURTHER RESOLVED**, that the Rock County Board of Supervisors authorizes the County Board
- 27    Chair and County Clerk to sign the respective documents on behalf of the County of Rock; and,
- 28
- 29    **BE IT FURTHER RESOLVED**, that authority is hereby granted to the Rock County Planning and
- 30    Development Agency to take the necessary steps to prepare and file an appropriate application for funds under
- 31    this Program in accordance with this application.

Respectfully submitted,

**Planning & Development Committee**

\_\_\_\_\_  
Alan Sweeney, Chair

\_\_\_\_\_  
Mary Mawhinney, Vice Chair

\_\_\_\_\_  
Wayne Gustina

\_\_\_\_\_  
Marilynn Jensen

\_\_\_\_\_  
Phillip Owens



AUTHORIZING SUBMISSION OF THE 2013 ROCK COUNTY APPLICATION FOR  
LEAD HAZARD CONTROL GRANT FUNDS

Page 2

FISCAL NOTE:

This resolution only authorizes an application for a grant and therefore has no fiscal impact at this time. If a grant is awarded, a subsequent resolution would be required to accept the grant and amend the budget.

  
Sherry Oja  
Finance Director

LEGAL NOTE:

The authority to accept grant funds pursuant to sec. 59.52(19), Wis. Stats., necessarily implies the authority to make application for such funds.

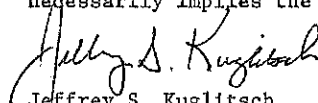
  
Jeffrey S. Kuglitsch  
Corporation Counsel

ADMINISTRATIVE NOTE:

Recommended.

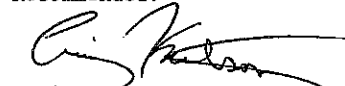
  
Craig Kautson  
County Administrator

## **EXECUTIVE SUMMARY**

### **AUTHORIZING SUBMISSION OF THE 2013 ROCK COUNTY APPLICATION FOR LEAD HAZARD CONTROL GRANT FUNDS**

The Rock County Planning and Development Agency is currently preparing an application on behalf of Rock County for Healthy Homes and Lead Hazard Control Program funds, administered by the U.S. Department of Housing & Urban Development (HUD). This is part of HUD's annual Notice of Funding Availability for Discretionary Funds to finance competitive grants for discretionary housing programs nationwide. As of this writing, an undetermined amount of funding has been made available for this program. For 2012, a total of \$61 million will be made available for this program for qualifying cities, counties and states to fund about 25 programs nationwide. Funds would also be made available for qualifying testing activities and community outreach, data collection and record keeping, and administrative expenses.

Rock County will be working closely with the Cities of Beloit and Janesville, the Rock County Health Department, Rock County municipalities, and other community groups to identify eligible housing units and conducting approved projects. Projects in the Cities of Beloit and Janesville may be administered by their Neighborhood Services Departments. Projects in the balance of the County would be administered by the Rock County Planning, Economic and Community Development Agency and the Rock County Health Department.

The application will request about \$2,500,000 to conduct lead hazard control work on about 120 housing units over a period of 36 months. These projects will likely be evenly split among the Cities of Beloit, Janesville, and Rock County outside of the Cities of Beloit & Janesville. Grant funds are also proposed to be used for public education and promotional activities.

The deadline for submission of this application is February 4, 2013. Notification of success of the application will likely occur in May-June, 2013. If successful, the contract period for the application would be from about July 1, 2013 – June 30, 2016.